RAIN CRASH AT SOUTH STATION

LITTLE BOY KILLED BY CAR

BOSTON AMERICAN

EXTRA

FIFTH EDITION

VOL. 8—No. 103. Registered in U. S. Patent Office. BOSTON, SATURDAY, JULY 1, 1911. Copyright, 1911, by the New England Newspaper Publishing Company PRICE ONE CENT.

HE WEATHER.

unday's American.

ight and Sunday. Mod-
able winds.

:11 a. m.; sets, 7:25 p. m.
11:14 p. m.
2:45 a. m.; 3:30 p. m.
res: Boston 81, Philadelphia
80, San Francisco 56, New
tsburg 70, Washington 74,
61 degrees.

WOOD RCLES STATUE

RK, July 1.—The most spec- in the history of aviation o-day by Harry M. Atwood, the ator, who yesterday broke all arrying records by flying from Mass., to New London, Ct., car- mechanician, Fred Fleet, with

twood flew from New London , still carrying his passenger, thrilling flight above the sky- rcling the tower of the Singer d landing gracefully at Gov- d.

nce from New London to New lroad is 121 miles. It is esti- Atwood's flight covered a total s, because of various changes ade in his course.

had started out with the in- flying to the aviation field at I., but changed his mind after sed to Long Island above Hell urned down the East River, above Queensboro bridge skyscraper district.

at tremendous speed, he flew Manhattan, defying the treach- urrents. Going southward, he

ed on Page 2, Column 1.

ARS GET CASH IN MELROSE

fter midnight burglars broke thing store of John J. Keating -512 Main street, Melrose, by kylight off the roof of a rear panel in an interior door. by breaking open the cash then looted the telephone x.

they got into the drug store of er Mayor John Larrabee, which is earby, and took $1 out of the cash egister. The attempt to rob the pay sta- on telephone box failed. James E. Ricker, ho lives over his cigar store at No. 504 ain street, heard the burglars and tel- honed for the police, but the men caped before the officers arrived.

RIVES AUTO 116 MILES AN HOUR

URN, Eng., July 1.—Bordino, the automobilist, broke all world's speed to-day when he covered 116 miles over the local course.

TAUNTON

ead the big special feature cle, with illustrations, of al interest to Taunton and ity in to-morrow's Sunday RICAN.

TAFT AT BEVERLY FOR DAY

President Taft arrived at his Summer home at Beverly at 9.18 and his first move was to hustle into his golf togs and start for the Myopia Golf Club links for a game of golf.

"Well, Beverly looks better than ever to me," he said, taking a deep-chested draught of Beverly air as he stepped off the train and helped his wife and Miss Delia Torrey, his aunt, into the waiting automobile.

Three hundred men, women and children crowded around the president's automobile and cheered him and his party as he took a seat beside his wife and "Aunt Delia." It was the first visit of Miss Torrey to the new Taft home and the President was kept busy pointing out to her the points of interest as newspaper photographers took a number of pictures. Mrs. Taft loked very well and said she was glad to arrive in Beverly for the Summer.

Charlie Taft and Major Archibald Butt, the President's aide, completed the Taft party. Charlie's first exclamation on getting off the train was:

"Gee, Major, I want to get over to Wenham lake right off for some more fishing."

Charlie began to prepare his fishing kit as soon as he reached the Summer home.

Secret Service Men Here.

The Taft special arrived at the Montserrat station at 9:18 o'clock, following the regular train out of Boston. On the special besides the President's party were secret service men James Sloan, Richard Jervis, George A. Pruester, Joseph W. Murphy and J. H. Wineheart. The train was in charge of Henry Scannell, superintendent of the Portland division of the Boston & Maine.

"Parramatta," the President's new Summer home, is within 200 yards of the railroad station and it was but a few minutes before the President and party were within their new home.

The President's special car Ideal came into the South Station on the Federal express and was switched to the Boston & Maine tracks for Beverly. The Federal express arrived in the station at 7:56, fifty-six minutes late. At the station a detail of policemen under Sergeants King and Murphy were on hand to keep possible crowds back, but there was little need, as not over forty people were at the train.

Starts Away Sunday.

The President leaves Beverly for Albany, N. Y., on Sunday night and will be in Indianapolis for the Fourth of July as the guest of former Vice-President Fairbanks.

He will review the parade there on Independence Day, lunch with Mr. Fairbanks and see a prearranged head-on collision at the State fair grounds. On the evening of the Fourth the President will speak at a banquet of the Marion Club at Indianapolis, and it is expected that he will say some pertinent things regarding reciprocity and his attitude on the tariff revision bills at this session. He will return to Washington July 5.

Mrs. Taft will remain in Beverly all Summer, but the President will probably be detained in Washington until Congress adjourns. He will make frequent trips to Beverly for the week-end.

President and Mrs. Taft Arriving at Beverly To-day

Snapshot to-day at Beverly railroad station by AMERICAN staff photographer.

"Well, Beverly looks better than ever to me," said President Taft as he stepped off the train to-day to go to his Summer home. He arrived there at 9:18 a. m. Three hundred men, women and children were at the station to greet him and Mrs. Taft, "Charlie," his son, and "Aunt Delia" Torrey, his aunt.

President Taft put on his golf clothes when he arose this morning. The first thing that he did when he arrived at his Summer home in Beverly was to hunt up his golf clubs and then motor to the Myopia Hunt Club for his first game of golf this Summer.

"Gee, Major Butt, I want to go over to Wenham Lake right off for some more fishing," said "Charlie" Taft when he arrived at Beverly. And he did.

ORDER EXPRESS RATES INQUIRY

WASHINGTON, July 1.—The Interstate Commerce Commission to-day ordered an investigation of the rates of all express companies.

The investigation will be a searching one.

SPEED RECORD FOR WEYMANN

EASTCHURCH, England, July 1.—Charles T. Weymann, the American entrant in the race for the International aviation trophy, while making a practice flight to-day, attained a speed of 80 miles an hour and broke all English records.

LITTLE BOY IS KILLED BY CAR

On his way to buy a penny's worth of candy, Hyman Glaser, not quite three years old, was struck and instantly killed by an electric car. The accident occurred just in front of the child's home, at the corner of Harvard street and Harvard Place, Brookline.

VERY LATEST NEWS

TWO TRAINS CRASH AT SOUTH STATION

Two trains [illegible] the South Station this afternoon and many of the 350 passengers on the one [illegible] ward bound were [illegible] feet and badly shaken up.

The [illegible] was hurt. There was a great panic [illegible] Persons riding in rear cars thought that [illegible] of them were killed and mangled.

RED SOX TACKLE YANKEES AGAIN

BATTING ORDER.

BOSTON.	NEW YORK.
Hooper, r.f.	Daniels, c.f.
Gardner, 2b.	Wolter, r.f.
Speaker, c.f.	Hartzell, 3b.
Engle, l.f.	Cree, l.f.
Yerkes, s.s.	Knight, s.s.
Purtell, 3b.	Chase, 1b.
Myers, 1b.	E. Gardner, 2b.
Nunamaker, c.	Sweeney, c.
Collins, p.	Ford, p.

Umpires—Eagan and Sheridan.
Attendance—7,000.

By ED COGSWELL.

HUNTINGTON AVENUE GROUNDS, July 1.—Determined to make the series three out of four in their favor, the Red Sox faced the New York Yankees in the final setto this afternoon. There was another incentive for the Red Sox in defeating Hal Chase's team, in that a victory for Cleveland over Chicago to-day would place the Red Sox back in the first division and in line to grab third place from New York the coming week.

Manager Donovan was well satisfied with the fighting spirit his men are showing in the recent games. It is never giving up till the last man has been called out that wins. This, too, pleases the fans, the grand rally of yesterday in overcoming a lead of 5 to 0, no doubt bringing out the half-holiday crowd of to-day.

SENATE TURNS DOWN STOCK TRANSFER TAX

Without debate and by a voice vote, the State Senate rejected the bill providing for a tax of two cents on each transfer of stock. The bill had been passed by the House. The Senate Ways and Means Committee recommended rejection. It has been estimated that such a tax would yield about $300,000 to the State.

DECORDOVA SUIT IS DISMISSED

Judge Robert Grant in the Suffolk Probate Court dismissed the petition of Mrs. Alma H. de Cordova, brought for separate maintenance against her husband, Dana de Cordova, a well known lawyer and club man. In dismissing the petition Judge Grant made this formal note:

"This petition is to be dismissed. The respondent appears to have used insulting and harsh language to his wife; but the chief and underlying cause of the discord between them was her refusal to live with him unless her brother remained a member of the household. I do not think under all the circumstances that she is living apart from him for justifiable cause. She has left her husband and is not obliged to return to him unless she chooses, but I cannot find on the evidence that she is entitled to a decree establishing the status she seeks."

Mrs. de Cordova is now living with her brother at his Summer home on Marblehead Neck.

COURT DISMISSES SUIT AGAINST FOSS

Governor Foss has won again over Croban J. Daly, the wealthy liquor dealer, who has brought numerous suits against him. The full bench of the Supreme Court decides in the Governor's favor by dismissing a bill in equity brought by Daly to enforce the restrictions on Foss's property on Newbury street. The decision affirms a decree of Judge Fessenden of the Superior Court. The bill is dismissed on the ground that Daly failed to prosecute his appeal within the prescribed time limit. Daly owns property on Newbury street near the building owned by Foss.

Silk Hat Harry's Divorce Suit

By Tad

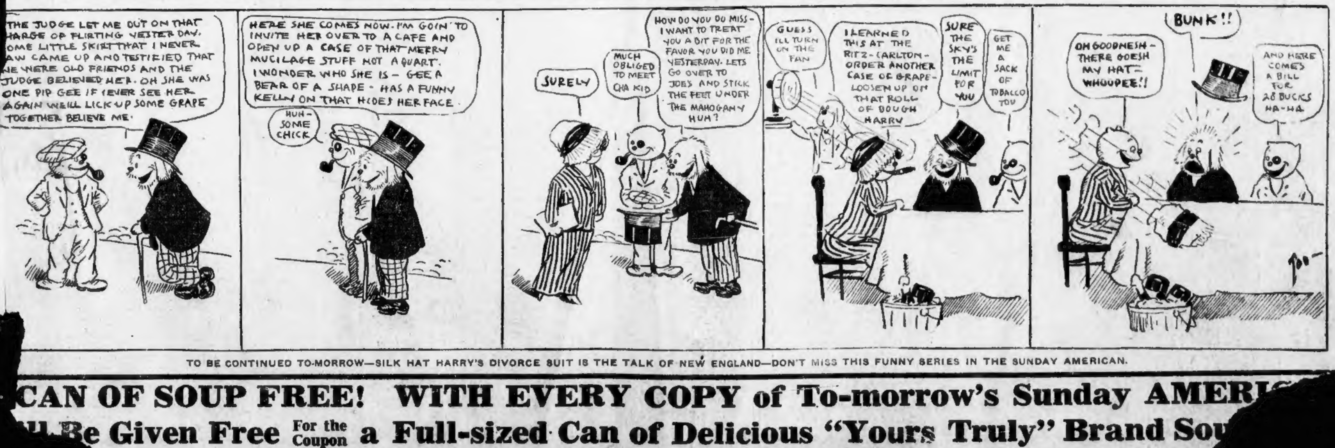
THE JUDGE LET ME OUT ON THAT HARGE OF FLIRTING YESTERDAY. OME LITTLE SKIRT THAT I NEVER AW CAME UP AND TESTIFIED THAT WE WERE OLD FRIENDS AND THE JUDGE BELIEVED HER. OH SHE WAS ONE PIP GEE IF I EVER SEE HER AGAIN WE'LL LICK UP SOME GRAPE TOGETHER BELIEVE ME.
HERE SHE COMES NOW. I'M GOIN' TO INVITE HER OVER TO A CAFE AND OPEN UP A CASE OF THAT MERRY MUCILAGE STUFF NOT A QUART. I WONDER WHO SHE IS - GEE A BEAR OF A SHAPE - HAS A FUNNY KELLY ON THAT HIDES HER FACE.
HUH - SOME CHICK
HOW DO YOU DO MISS - I WANT TO TREAT YOU A BIT FOR THE FAVOR YOU DID ME YESTERDAY. LETS GO OVER TO JOES AND STICK THE FEET UNDER THE MAHOGANY HUH?
MUCH OBLIGED TO MEET CHA KID
SURELY
GUESS I'LL TURN ON THE FAN
I LEARNED THIS AT THE RITZ-CARLTON - ORDER ANOTHER CASE OF GRAPE - LOOSEN UP ON THAT ROLL OF DOUGH HARRY
SURE THE SKY'S THE LIMIT FOR YOU
GET ME A SACK OF TOBACCO TOU
BUNK!!
OH GOODNESH - THERE GOESH MY HAT - WHOOPEE!!
AND HERE COMES A BILL FOR 28 BUCKS HA-HA
TAD

TO BE CONTINUED TO-MORROW—SILK HAT HARRY'S DIVORCE SUIT IS THE TALK OF NEW ENGLAND—DON'T MISS THIS FUNNY SERIES IN THE SUNDAY AMERICAN.

CAN OF SOUP FREE! WITH EVERY COPY of To-morrow's Sunday AMERI

ll Be Given Free For the Coupon a Full-sized Can of Delicious "Yours Truly" Brand Sou

ATWOOD FLIES OVER NEW YORK

Continued from First Page.

circled over the financial district, and then shot across the bay to Governor's Island, where he landed at 10:25.

He had been in the air three hours and twenty minutes, having left New London at 7:05 a. m.

Down the East River.

"It was a glorious joy ride through the heavens," said Atwood to the first army officer who greeted him at Governor's Island.

"We were never in danger. The weather was ideal. I never expect anything better."

Atwood first hove in sight of New Yorkers flying down the East River. After describing a wide circle over the upper bay, he swept inshore, and, flying at 1,500 feet, marked a wide loop over the city's great downtown skyscrapers, including the entire financial district in a circle that had the Battery and Fulton street in its circumference.

Then, still flying at a height of 1,500 feet, the daring young birdman made a sensational loop over the Singer building tower, braving a sharp wind in a series of abrupt turns, his biplane tilted at times until it seemed as if both Atwood and the mechanician would be thrown out. The crowds that lined the downtown rooftops got their last view of the aeroplane when Atwood headed toward Governor's Island and drove the machine almost straight down until it was lost below the towering skyline made by the giant buildings that line the North River front.

It is estimated that fully 3,000,000 people saw Atwood skim over New York. Traffic was halted in the busiest streets and the roofs of the tall buildings were crowded. Every window was dotted with the heads of men and women. Business of the financial district was almost suspended while Atwood was in the range of vision of the brokers.

All those who had field glasses levelled them at the strange bird-like machine which was capering across the sky. Lower New York was never so excited over aeronautics before. Even messenger boys paused to gaze at the strange spectacle.

Two women who were gazing upward at the flying machine saw it suddenly dip when over the lofty Singer tower and fainted. They explained afterward that they feared Atwood would be impaled on the flagstaff on the dome.

After landing at Governor's Island Atwood tinkered with his machine for an hour and finally decided that he would not fly to Mineola until to-morrow. His flight from New London had exhausted his supply of gasolene, but after securing enough to partly fill his tank he consented to make an exhibition flight for the benefit of assembled newspapermen and photographers who had arrived too late to catch him landing.

Army Officer as Passenger.

He arose from the island at 11:48 and circled around over the bay. He carried as a passenger on this trip an army officer. After a number of dazing evolutions, Atwood returned to the island and lunched at 11:58.

Atwood's companion was Lieutenant H. L. Fickle of the Twenty-ninth Coast Artillery. The machine swept around the bay in great circles, paid a visit to Madame Liberty and once dipped so low toward the water and between two ferry boats of the municipal ferry that it looked as if the aircraft would be wrecked against the side of one of them.

After this little addition to the joy riding, Atwood said that he would go to breakfast and spend the rest of the day loafing around.

Atwood with his mechanician, Fred Fleet, as passenger, was first sighted at Bridgeport as he was entering that city from the east, coming over from Stratford. He was coming along the line of the sound and off Stratford Point went out across the water, crossing Bridgeport Harbor at an elevation of 500 feet. He continued going due west, sailing off the shore and heading for Fairfield in the direction of New York.

Watched by Great Crowd.

Watched by a large crowd of enthusiastic admirers, Atwood started from the Armstrong ball field at New London. The sun shone from a cloudless sky. There was a breeze just strong enough to be invigorating.

"Good luck," chorused the crowd as the aviator soared into the air and circled the field half a dozen times like a bird getting its bearings. The crowd increased until there were more than 1,000 men, women and children gazing at the aeronaut.

Finally Atwood headed out over the sound toward New York, shooting through the air at from fifty to sixty miles an hour.

Bulletins told of his flight over Connecticut as follows:

Aviator Atwood passed over Saybrook, Ct., at 7:20, and Clinton at 7:27.

Atwood flew over Guilford at 7:50.

Aviator Atwood passed over Branfort, Ct., at 8 a. m.

Aviator Atwood passed over New Haven at 8:10, and did not stop.

Aviator Atwood passed over Milford at 8:33.

Atwood passed Stratford at 8:38.

Atwood passed over Seaside Park, Bridgeport, headed for Fairfield, at 8:44 a. m.

Atwood passed over South Norwalk at 8:50 a. m.

Over Larchmont at 9:15.

Atwood passed over the Indian Harbor Yacht Club at Greenwich, bound directly west, at 9 o'clock. He appeared to be following the railroad tracks to New York. He was 100 feet in the air.

Atwood passed Portchester, twenty-eight miles from New York, at 9:03. At 9:15 he passed Larchmont, sailing high and fast toward New York.

Atwood boarded his aeroplane at Armstrong Park, New London, at 7:05.

He arrived over New Haven at 8:10 after a thrilling trip along the sound shore. He ascended into the air and sailed over Saybrook at 7:20, flying at a distance of about 2,500 feet, it is estimated.

At East River he descended within 300 feet of a passing train, taking a hair-raising dip that was seen by the passengers. He immediately ascended and turning toward the sound shore, passed over the summer cottages, arousing many persons who could plainly hear the whirr of the propeller.

Followed Railroad Tracks.

At Guilford the cottagers plainly saw the aviator, who was within a few hundred feet of the ground. He went out nearly over the Sound and then, turning, went back to the town, evidently looking for the Shore Line railroad tracks, which he followed closely to New Haven, passing Branford a few minutes before 8 o'clock. He passed nearly over the railroad station at New Haven and followed the tracks closely to Milford, where he passed so near the town that the noise aroused the villagers, who all turned out to see and to cheer the aviator.

Atwood passed Stamford at 8.59, having covered nearly 100 miles in an hour and forty-five minutes, without a stop.

Route Covered by Atwood in Remarkable Flight

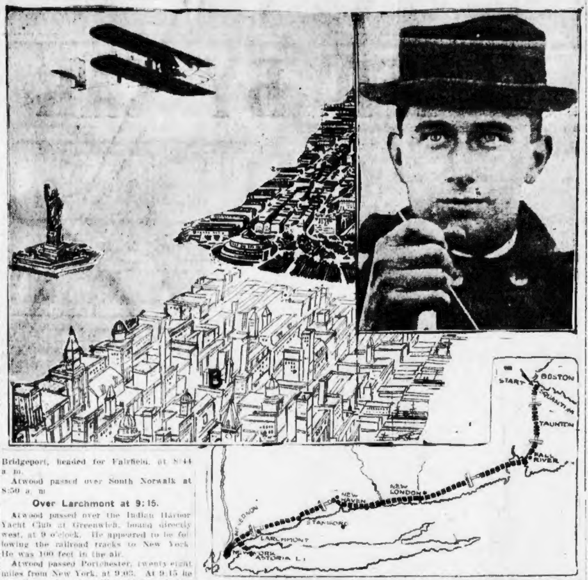

Photograph of Harry N. Atwood, who made world's greatest trip in airship, is shown. Map shows course he took from Boston to boat races at New London, and also to-day's 140-mile continuation of trip over New York harbor and Singer building.

TO-DAY'S CABLE NEWS
Up to Midnight London Time

Mozarabic Rite Used at Eucharistic Mass.

TOLEDO, Spain—The clergy and delegates of the Eucharistic Congress tended a solemn mass according to the Mozarabic rite, which was created in 636 A. D. by St. Isidor, Archbishop of Seville, and approved by the fourth Toledian Council for Spain and Gothic Gaul. Then after the Arab conquest of Spain it was continued till Alfonso VI. abolished it. The rite, however, has been continued at Toledo in a special chapel in the cathedral.

Continues Life in Human Tissue.

BERLIN—Dr. Alexis Carrel of New York, associate member of the Rockefeller Institute for Medical Research, has demonstrated before the Royal Surgical Clinic his successful experiments in continuing life and growth in human tissues after separation from the body. The surgeon's studies along this line are regarded here as of great importance to surgery.

Big Victory for Mrs. Curtis.

LONDON—Mrs. Eleanor Curtis, wife of a London barrister, brought suit against Horatio W. Bottomly, the financier and founder of the Financial Times and John Bull, for $289,175, which she charged he obtained from her father, the late R. E. Master, by misrepresentation in regard to the sale of certain shares. Mrs. Curtis got a verdict for $200,000.

Lord Strathcona to Retire.

LONDON—Canadian Premier Laurier announces that Lord Strathcona has given notice that because of his advanced years and by order of his physician he will be compelled to relinquish his office. The High Commissioner is ninety-one years old.

$1,000 for Dickens's Writings.

LONDON—These prices were realized at a sale of books and manuscripts at Sotheby's: Collection of writings by Dickens, forty-six different pieces, $1,000; collection of Thackeray's writings, thirty-five lots, $610.

FERBER AGAIN DEFIES COURT

The hearing before United States Commissioner Hayes of Stillman Shaw and Warren B. Wheeler, charged with using the mails to defraud in connection with the sale of North American Rubber stock, abruptly adjourned Friday on the refusal of Assistant District Attorney Ferber to produce a paper alleged to have been signed by Newell W. Bloss, formerly vice-president of the rubber company, was resumed and terminated with the contestants in the same tactical position.

Mr. Ferber again refused to deliver the paper to Attorney W. G. Thompson, counsel for the defence, although he held it in his hand as he addressed the court.

"I deny your right to command me to deliver this document," he told the court. "It is of such importance with the statements contained that it must be regarded as privileged for the proper administration of justice. If I showed discourtesy to the court I am willing to make amends. I am simply denying the court's right to order a privileged document into court."

Attorney Thompson said he had not time to look up the citations to support his request and Commissioner Hayes therefore adjourned the hearing until July 12, at which time the attorneys are to submit briefs on the question of the delivery of the paper.

WELCH IS BIGGEST B. & A. SHAREHOLDER

Francis C. Welch, the Quincy A. Shaw estate executor, who as trustee controls the greatest number of shares in the Old Colony Railroad and a large proportion in the New Haven, is revealed as the largest shareholder of the Boston & Albany in a stockholders' list just made public. Nine thousand three hundred and twenty shares are credited to Welch, while the next largest holder is the Boston Safe Deposit and Trust Company, which as trustee is credited with 3,314. Quincy A. Shaw, as trustee, has 2,000. Others having large holdings are: P. Dexter, trustee, 3,205; E. L. Davis, Worcester, 2,950; N. E. Trust Company, trustee, 2,836; A. C. Rumrill, Springfield, 1,517; J. C. Gray, trustee, 1,468; C. S. Sargent, trustee, 1,296; F. F. Stanley, trustee, 1,200; J. H. Wesson, Springfield, 1,200; N. E. Mutual Life Insurance Company, 1,200; Gardiner Investment Company, 1,078; C. P. Bowditch, trustee, 1,067; E. H. Green, trustee, New Bedford, 1,124; A. Hemenway, trustee, 1,000; Boston Belting Company, 1,000; W. Dalrymple, trustee, 1,000; C. E. Cotting, trustee, 950; W. H. Wesson, Springfield, 950; Worcester Trust Company, trustee, 982; Springfield D. & T. Company, trustee, 860; Old Colony Trust Company, trustee, 819; trustees will of H. N. Slater, 853; M. Williams, trustee, 743.

TENANT CAN BREAK LEASE OF A NOISY FLAT, RULES JUDGE

Good news for all the Mr. Dingbats, and Mrs. Dingbats, too, in Boston, comes from New York. There is hope for Boston tenants in the decision of the Appellate Term of the Supreme Court, in New York, that a tenant who leases an apartment on a written contract for a certain period and leaves before the lease is up is justified in doing so if the landlord takes no action when the tenant complains that certain of his neighbors are noisy and his wife had been insulted by them while in the apartment house elevator. The Court decided that the neighbors complained of were maintaining a common nuisance which the landlord could abate and that his failure to do so justified the defendant in vacating the premises.

FINDS LOST BOY, REFUSES $1,000

COTUIT, July 1.—With a reward of $1,000 out for his discovery and a score of searchers scouring the sea to win the money, twenty-year-old Kenneth Linn of Chicago was found sleeping calmly in the Lowell bungalow at Pepper-Nest Heights to-day.

The young man had been missing since late last night, disappearing shortly after reaching this town with his widowed mother and a nurse, from Florida yesterday. An invalid and greatly fatigued after his long journey from the South, it was feared that he had taken his own life by drowning, as he was lightly clothed and headed for the open sea when last seen by the nurse.

Found Asleep in Bungalow.

Orrin Nickerson, a local boatman who was out with the searchers, made the discovery that led to the young man's recapture when he chanced to notice that a window was open at the Lowell bungalow, a full mile away from the cottage where the Linns were staying. But Nickerson refuses to accept the $1,000 reward offered by Mrs. Linn for news that would lead to his discovery.

"It's only a local incident," the sturdy boatman declared to a representative of the AMERICAN when congratulated over winning the big reward. "I couldn't think of taking $1,000 for helping to find a lost boy, especially when the boy was ill and his mother a widow. It wouldn't be neighborly."

When found by Mr. Nickerson young Linn was asleep, but it was easy to see that he had suffered from the exposure following his escapade of last night, when he ran away from his mother's cottage with only a nightshirt and a sweater to protect him from the chilly breezes that invariably sweep in from Vineyard Sound after sundown.

Declares He Was Tired.

He didn't seem able to account for the sudden freak that caused him to disappear. Neither could he give any clear account of his experience since running away from his mother's cottage.

"I was tired. Oh, so tired!" he exclaimed upon being awakened. "And I've hade such a nice sleep. I'm sure I don't know why anyone worried about me."

How Clothes Influence Monkeys

Curious and entertaining experiments showing that neat garments elevate our Simian ancestors and advance evolution a million years at a jump. See **Sunday's AMERICAN.**

FOSS REJECTS L COMPROMISE

Governor Foss has made it plain that he will not accept any compromise on the two bills now before the Legislature for the lease of Boston's subways and tunnels to the Elevated railroad, and the acquiring of the West End Railroad by the Elevated.

The stockholders of the West End want 7½ per cent. dividend guaranteed, instead of 7 per cent., as the bill providing for consolidation provides.

The proposition put up to the Governor was that the West End common stockholders would agree to a consolidation of the West End and the L if they were guaranteed a dividend of 7½ per cent. Their first demand was for 8 per cent.

Governor Foss lost no time in making it plain to those who carried the compromise to him that he would not sign any bill providing for the consolidation of the two companies which carried a provision for a greater dividend rate to the West End than 7 per cent.

The Boston L and the spokesmen for the protective committee of the holders of the common stock in the West End were ready to agree on a plan for the consolidation on a basis of 7½ per cent.

The large holders of West End common were willing to promise to vote their shares in favor of the consolidation on that basis, and the L directors who talked with counsel for the West End protective committee said that compromise was agreeable to the L.

Governor Foss reiterated what he has already said through the AMERICAN, that the West End stockholders were not entitled to more than 7 per cent. under the consolidation plan.

Senator Tinkham said to-day that all the people had to do to win their fight against the Elevated Railroad and the West End stockholders was to keep a sharp watch on the Legislature until the two bills go through, and not to stand for a compromise.

"There is every reason to believe," said Senator Tinkham, "that the two bills before the Legislature will go through. As was to be expected, the stockholders of the West End railroad are holding out for more than 7 per cent dividend, but the Governor is firm in his resolve that 7 per cent. is enough, and I think that before long the stockholders will realize that 7 per cent. is enough.

"The people should keep their eyes on the Legislature and see that their wishes in regard to the measures are carried out. The bills as drawn should go through and they will if the right attention is paid to them.

"But it should not be forgotten that the Elevated railroad and the stockholders of the West End are powerful and have agents of various kinds at work in their interests."

INVALID WIFE SEEKS HUSBAND

Mrs. Robert A. Saunders, wife of the man who held up the cashier of a lumber company in West Thornton, N. H., has written to the AMERICAN a letter expressing her longing to see him or to hear from him. For the baby's sake she begs him to send some word to her.

Saunders' remarkable confession, sent to the Sunday AMERICAN and relating how when out of work he was driven to a criminal act by the necessity of providing for his wife and the new baby, brought to the mother hundreds of expressions of sympathy and some material assistance. She is recovering her strength little by little, but the unsatisfied yearning for word from her husband retards her recovery. Her letter follows:

Editor AMERICAN:

I take the liberty of writing you to let you know that I appreciate what you have done for me. I should have written before but did not feel able to. I am a little better now, but am not yet very strong.

Oh, if I only could hear from husband and know where and how he is! I would be so happy. If he was only free again for me and the poor baby's sake we would not have to live long like this.

Hoping that you will do all you can for us, I remain,

Respectfully yours,
MRS. SAUNDERS.

Full-sized can of delicious Soup Free

With every copy of to-morrow's Sunday AMERICAN will be given free (for the coupon) a full-sized can of delicious soup. Don't fail to clip the coupon in

To-morrow's Sunday AMERICAN

PAY-AS-YOU-ENTER CARS ARE RUNNING

"Pay as you enter" cars are now running on the Mattapan-Dudley street line of the Boston Elevated. The new system has caused some expected confusion.

"These cars are an experiment," says J. Harvey White of the Elevated, "in which we have much confidence. If we find they are working well, the possibility of converting our present stock of ordinary cars into cars of the pay-as-you-enter type will be considered. If it is found possible and advisable, there is no doubt that the whole city will finally be put on this system. At present our plans do not reach so far. We have fifty cars ordered. About twenty of them are now running on the Mattapan line. Shortly the Jamaica Plain-Dudley street line will be equipped, and sometime during the Summer we will start this type of cars on the line from Medford to Sullivan square via Winter Hill."

BOSTON AMERICAN
FLAG COUPON
Saturday, July 1, 1911.
NOTICE! A complete set consists o
seven coupons of CONSECUTIVE date
ALL MAIL ORDERS MUST BE SENT TO FLAG DEP
P. O. BOX 3047, BOSTON. Not responsible for mail orde
sent to any other address.

How to get a flag:
Clip seven flag coupons from the Daily and Sunday AME
of consecutive dates. If you wish to have the flag come t
send the seven coupons and a post office money order for f
cents to cover cost of mailing and handling.
If you call for the flag at the Flag Department of the
ICAN at No. 275 Devonshire street, it will cost you thirty-
and seven coupons.

SPECIAL FLAG NOTICE!
The Flag Department has received several hundred remitta
readers who have failed to send their name or address in sendin
If any AMERICAN reader has sent for a flag and has not r
this may be the reason, and it would be advisable in any such case
the Flag Dept., P. O. Box 3047, Boston, giving the facts and full
address.

AMBASSADOR GUILD SAILS

NEW YORK, July 1.—Curtis Guild, former Governor of Massachusetts and recently appointed American ambassador to Russia, accompanied by Mrs. Guild, sailed today on the Caronia of the Cunard line to-day on the Caronia of the Cunard line.

Many friends of Mr. and Mrs. Guild were at the pier to wish them bon voyage. Mr. Guild refused to talk to the newspaper men, declaring that he was now in the service of the United States and even if he desired could not talk on subjects of interest between this country and Russia.

TUGMEN JOI SHIP STRI

LIVERPOOL, July 1.—The m
spread to tugboat workers to-d
one of the hardest blows to th
ers of the nation since the tro
Twenty-three steamers, includin
tania, are affected, as the tug
in warping the vessels that touc
in and out of their berths.

**The Sunday AMERICAN h
greater circulation than
highest Boston Sunday n
A hundred thousand more
third highest Boston Sund
paper. Circulation books o**

Chandler & C
Tremont Street, Near West

MONDAY

Linen Suits
Linen Dresses

One of the Fifth Avenue, New York, manufacturers of exc ingly fine Suits and Dresses, each year on the first of July c out every garment made from linen, batiste and other sum fabrics remaining in his stock, including garments even in the process of manufacturing. All cannot be delivered at once, and the portion of the purchase that will be offered on Monday consists of about One Hundred Suits and Dresses of the less expensive character—they are made from fine French linen or Irish linen and there is a large variety of styles, both in the suits and in the dresses.

Conservatively estimated, the values at which these Suits and Dresses were made to sell would be 18.00, 20.00, 25.00 to 35.0

All the Suits and all the Dresses are priced at

10.00 and 12.50

Bordure Foulard Dresses

A maker of fine Foulard Silks having had countermands on four or five of his most beautiful bordered foulard designs owing to late delivery, closed them out to a maker of dresses, who made them up in about six simple but exceedingly effective styles. Most of them are in shades of blue, navy and black. 10·

A month ago they would have sold for 20.00 to 30.00 each.

Nearly 4000 Pieces
Neckwear Samples

Two of the highest class manufacturers of Neckwear in New York City closed out their entire sample line to Chandler & Co at Half Price—they are the makers of neckwear who duplicate exclusively Paris models—who use the finest of lawns, batistes and linens, with the daintiest of imitation and real laces, and exclusive hand embroideries. All the models of last month are included and several lots of surplus stock.

Neckwear was never more beautiful than this season, and these are the two most beautiful lines manufactured.

Two Pieces at the Price of One

	Value	Price
Hand Embroidered Linen Dutch Collars	1.00	50¢
Hand Embroidered Eyelet Linen Stocks	1.00	50¢
Real Irish Lace Trimmed Jabots	1.00	50¢
Hand Embroidered Linen Jabots	.50	25¢
Hand Embroidered Linen Dutch Sets	1.50	
Hand Embroidered Linen Stocks, Irish insets	1.50	
Hand Embroidered Real Irish Trimmed Jabots	1.50	
Hand Embroidered Linen Square Sailor Collars	1.50	
Hand Embroidered Collars, Irish Medallions	2.00	
Hand Embroidered Dutch Collars	2.00	
Hand Embroidered Lace Trimmed Square Collars	2.00	
Hand Embroidered and Lace Trimmed Jabots	3.00	
Hand Embroidered Linen Dutch Collars	3.00	
Hand Embroidered Linen Collar and Cuff Sets	4.50	
Hand Embroidered Square Collars	4.50	
Hand Embroidered Real Irish Lace Edge Jabots	6.50	

CANADIAN PACIFIC RAILWAY

CANADIAN PACIFIC
The Route Through the Canadian Rockies
The climbers find in the Canadian Rockies the supreme difficulties and delights that tempt men to the mastery of mountains. Snow-capped peaks, moraines, glaciers; all the charm and hazard of the Swiss mountains are here, but multiplied. The Canadian Rockies have been well termed
Fifty Switzerlands in One
This famous Alpine region is reached only by the Canadian Pacific Railway. Swiss guides are to be found at all the mountain hotels.
Call or send 4 cents postage for booklet, "The Challenge of the Mountains."
C. E. E. USSHER, Pass. Traffic Mgr., Montreal, Canada
F. R. PERRY, District Pass. Agent, 362 Washington St., Boston

MARRY ME ALICE
And I'll buy the ring of the original and only Wilson Bros., who make Australian gold wedding rings in their own factory from $8 to $15. Any special ring to order in two hours. Look for our five-story building next to Big Tea Kettle. Open evenings.
WILSON BROS., Scollay Sq.
$3 GLASSES for $1
$5 GLASSES for $2
A SAFE PLACE TO TRADE
Five high-class opticians constantly employed. We grind our own lenses. Glasses repaired while you wait. 10 skilled watch repairers. Try us next time.
ALARM CLOCKS 50c
BUY OF US. WE ARE AGENTS FOR
ROGERS' SILVERWARE
WALTHAM WATCHES
WILSON BROTHERS. SCOLLAY SQ.

Prince Albert
"the national joy smoke"
tobacco that can't bite your tongue

tamps will be given
mornings, until
lf's, "My Cloth-
and Portland

GET YOUR
Photo Albums and Post Card Albums now for the Summer vacation. Ward's Photo Album will not discolor your prints. Ask your stationer.
WARD'S 57-63 Franklin Street

OMAN DIES BY A BULLET

Despondent because of ill-health, Mrs. nie Flye, fifty-two yers old, who for a nber of years conducted a lodging house No. 42 Worcester square, committed sui- e in her room by shooting herself in the t breast. She was found lying uncon- ous on the floor, and was rushed to the y Hospital, where she died half an hour er arriving there. The body was taken the City Hospital Morgue. She left a e saying she intended to end her life.

rs. Flye was a widow and so far as s known her only surviving relatives a sister and a cousin. She had been ll health ever since she underwent peration at the City Hospital last tmas. The woman complained of her ent repeatedly and finally concluded her case was incurable. This prayed n her mind.

Shot Awakens Lodgers.

According to persons living in the house, Mrs. Frye was apparently in good spirits when she went to her room. She was heard pacing the floor of her room, however, until it is supposed she sat down and wrote the note saying she had taken her life, and left the missive on the table.

A few minutes later, Miss Edith Stafford, a lodger, who occupied a room across the hallway, was awakened by the sound of a shot and leaped out of bed just as Mrs. Flye with the revolver in her right hand staggered across the hallway into Miss Stafford's room and gasped: "I've killed myself." She then stumbled back o her own room and after placing the olver on the table beside the note, fell the floor unconscious.

everal other lodgers, awakened by the t, came rushing down stairs. Mrs. e's cousin was notified, and a doctor and police were summoned. When the doc- arrived Mrs. Frye was failing fast and rdered her removal to the hospital.

Operation in Vain.

hen she arrived at the hospital it was d the bullet had penetrated her left st just over the heart, passing through left lung, and imbedded itself in the es of the back. She was placed on the ating table, but lived only half an hour. rs. Flye's husband died two years and since that time she conducted the ging house alone. She has a sister, . Able Fuller, living in Rockland, Me., will take charge of the body.

ONTINUE CASE OF BALL-PLAYING LAD

immy Conway, the fourteen-year-old outh Boston boy charged with playing ball n a South Boston street, was to have been ried before Judge Fallon in the juvenile court in that district to-day, but the case was continued for a week because Attorney James H. Vahey, who represents the boy, could not appear owing to the illness of his wife. Young Conway spent a night in jail er his arrest because he could not fur- bail. He is now out on bail. Andrew nor was also in court to-day for playing , and his case also continued.

0,000 CLUB FIRE IN BURLINGTON, VT.

BURLINGTON, Vt., July 1.—Because ere was a dead calm over Lake Cham- ain early to-day, Burlington was saved om a fire disaster. Fire destroyed the ke Champlain yacht clubhouse, tenanted wealthy New York Summer people, and ould have swept through the big lumber rd district adjoining had there been even slight breeze stirring.

ALLS WHILE GOING TO MEET ATWOOD

GARDEN CITY, N. Y., July 1.—Setting ut in a home-made aeroplane to welcome arry Atwood on his arrival from New Lon- n to-day, Dr. Charles Walden, a New rk amteur aviator, met with sudden dis- er. His motor stopped while he was 150 t in the air and the aeroplane dropped e a piece of lead. It struck a tree and alden escaped without serious injuries, ough the machine was wrecked.

ull-sized can of elicious Soup Free

With every copy of to-morrow's Sunday AMERICAN will be given free (for the coupon) a full-sized can of delicious soup. Don't fail to clip the coupon in

o-morrow's Sunday AMERICAN

OB THREATENS OFFICER'S SLAYER

NEW YORK, July 1.—While investigat- g the cause of shots fired in negro tene- t house at No. 347 West Thirty-seventh to-day Policeman Michael Lynch was and killed by a negro who gave the of John Collins. A mob clamoring e negro's life gathered, and it required uad of twenty reserves to get the pris- to the station.

Hotel Raymond

42 EAST 28TH STREET

New York

Blocks East of Broadway

28th Street Subway Station at the door.

blocks east from Hudson tubes at h Ave. and 28th Street. Five min- es to Grand Central Station at 42d treet or Penn. R. R. Station at 7th ve.

Convenient to theatres and shops; pecially suited for ladies visiting w York alone.

SINGLE ROOMS $1.50

OING IN--COMING OUT

OING IN for a Bargain—coming out with a non! That never happens at WILSON BROS., Scollay Sq. jewellers, who have no strings on r bargains, who never flash dazzling diamonds paper-thin watches at sensational prices and force you to pay your good money for some- z else, but, oh! how different in the morn- WILSON BROS.' prices always the lowest for st goods and a square deal. Alarm Clocks 50c, gold Emblem Pins, richly enamelled, $1. Eyes d free; watches regulated free. Our only , next to Big Teakettle. Open evenings.

ANCER CURED

medicine only. Send for booklet of near-by nials of permanent cures. Dr. W. D. S. 82 Warren st., Roxbury, Mass. Office from 1 to 4 p. m. daily. Sundays included.

0 in merchandise or $2.00 in cash e given for filled Legal Stamp at Wolf's, "My Clother," corner ver and Portland streets.

Jack Barrymore and His Wife

Suit in New York reveals attempts made to kill the romance of stage favorite often seen in Boston and Miss Katherine Corri Harris.

REVEAL SECRET OF BARRYMORES

NEW YORK, July 1.—Articulation of the family skeleton of Sidney Harris and his wife, daughter of Mrs. Kathryn W. Brady, widow of Supreme Court Justice John R. Brady, and sister of Mrs. Herbert M. Harriman, was effected by the clearing up of the mystery of Mrs. Harris's acceptance of and then repudiation of Jack Barrymore as a prospective son-in-law.

It was learned that Mrs. Harris looked with favor upon the suit of the young actor for the hand of her daughter, Katherine Corri Harris, until threatened with a withdrawal of the allowance of $250 a month which had been voluntarily given her by Mrs. Herbert M. Harriman when she divorced Harris.

Mrs. Harris then assured her wealthy sister she was doing all in her power to flag the budding romance. Secretly, however, she was encouraging the young actor, and when Mrs. Harriman discovered this she promptly cut off her sister's allowance.

It was in February, 1910, Mr. Harris said that his daughter was introduced to Barrymore. When he learned of the affair he consulted his divorced wife, and decided to send the girl away, who then was only seventeen years old, to Paris. This was done.

"In spite of this my wife and my mother-in-law, Mrs. Brady, encouraged Barrymore and attempted to induce Katherine to leave Paris and marry him," said Mr. Harris. He added that he went to Paris in July, and that Mrs. Harris, who was in London, crossed the channel secretly, met Miss Katherine and sailed with her for New York, July 15.

As soon as he learned of the departure of Mrs. Harris and his daughter, Mr. Harris followed. He arrived in New York August 2, 1910, and was astonished to find the papers full of the approaching marriage of Barrymore and Miss Harris. Harris learned the affair had gone too far and there was no way of stopping the marriage.

In the meantime Mrs. Harriman, who was in Newport, learned of the contemplated match. She wired and wrote her disapproval to Mrs Harris and threatened to immediately withdraw the latter's allowance.

GROCER FIGHTS TIPS TO NEWPORT SERVANTS

NEWPORT, R. I., July 1.—F. P. Garrettson, former Mayor of Newport, and now a grocer, has renewed the campaign which he started two years ago to break up the practice of giving commissions to the servants of cottagers to hold their trade. All Newport is discussing Mr. Garrettson's advertisements in the local newspaper. Under the heading, "No Commission Given to Servants," he recites all the evils of the practice. It is often necessary, he says, for a tradesman to meet the demand of a servant for a box of cigars or a load of groceries for himself to hold his employer's trade.

Full-sized can of delicious Soup Free

With every copy of to-morrow's Sunday AMERICAN will be given free (for the coupon) a full-sized can of delicious soup. Don't fail to clip the coupon in

To-morrow's Sunday AMERICAN

ARREST BOSTON MAN ON ARSON CHARGE

Accused of having set fire to a house in which an aged woman and a little girl were asleep in Millinocket, R. I., on the night of April 10 and of later running through the house, shouting that he had discovered fire, Francesco Colabella of No. 22 Battery street, North End, was traced to Norwood, where he was working for a contractor and arrested on a warrant charging arson by Sheriff Quinn.

KISSLESS BRIDE ASKS JURY TRIAL

NEW YORK, July 1.—Mrs Edith Russell Gambier, "the kissless bride" of Edward Victor Gambier, the wealthy banker, asked Justice Pendleton in the Supreme Court through her counsel, former Judge Van Wyck, for a jury trial of Gambier's suit for annulment.

Congressman Martin Littleton, counsel for Gambier, opposed this, and Justice Pendleton will send the case back to the general calendar and allow the question to be threshed out later.

Regarding his decision in Mrs. Gambier's suit for separation on grounds of desertion, testimony in which was concluded yesterday, Justice Pendleton said he would give counsel ten days to submit briefs. In the mean time Mrs. Gambier will continue to draw $250 a month alimony.

Miss Lillian Russell

Presents Her

Compliments to the

Women of New England

And Begs to Inform

Them that the First

Instalment of Her

Series of Articles

On the Subject

of

Health and Beauty

Will Appear in The

Boston Sunday Herald

Of July Second

And Thereafter Daily

In The

Boston Evening Herald

R. S. V. P. Through Your Newsdealer

CITY CONCERT AIRS CLASSICAL

Music lovers of Boston will get a real treat to-morrow afternoon when the Summer season of popular concerts under the direction of the Boston Music Commission opens with a concert on the Common. The program will be given by the Municipal band of Boston, of which Dionisio C. Cericola, a musician of marked ability, is the leader.

The selections will be entirely from the classic composers, and the open air feature will give it an added attraction for thousands of Boston people. The concert lasts from 3:30 until 5:30 o'clock.

The musical experts are not the only ones who will be pleased with the two hours of harmony. Everybody likes good music played by a good band. Director Cericola has obtained well trained men for his organization. The composers are among the world's greatest. Some of those represented on the program are Tschaikowsky, the Russian composer, and Verdi, Ponchielli and Mascagni among the Italians.

The program was arranged by Director Cericola with Walter L. Finigan, secretary to the Boston Music Commission, which has charge of the Summer concerts.

Concerts will be given on the Common every Sunday afternoon, after to-morrow, through the Summer. On week nights concerts are given at the public playgrounds and in the parks and public squares. All the selections played are from the classic composers. For encores the selections are usually taken from the lighter operas.

The concerts this Summer will mean an expenditure of about $20,000 by the city. Concerning the plans for this season, Secretary Finigan had this to say to-day:

"This summer the programs will be better than ever. The people who come to the concerts now demand the very best music. Years ago we were obliged to force the more serious selections. The public clamored for light stuff. Now if we use lighter music at all, it is for encores, and even these are selected from the most popular light operas.

"One of the pioneers in the movement to give the people of Boston better music was Emil Mollenhauer, who was band leader for several seasons, but he has not been with the band for two years. Our new leader, Mr. Cericola, will have charge of the band this Summer and better programs than ever are expected."

The program for to-morrow afternoon follows:

Swedish Coronation march	Swendsen
Overture—"Maximilian Robespierre"	Litolf
Grand finale from "Aida," second act	Verdi
Cornet solo—"Whirlwind Polka"	Levy
Mr. H. E. Brenton.	
Caprice Italian	Tschaikowsky
Quartet for brass from "Rigoletto"	Verdi
Messrs. Brenton and Colburn, cornets. Mr. Callo, trombone. Mr. Park, baritone.	
"Hymn to the Sun," from "Iris"	Mascagni
"Dance of the Hours"	Ponchielli
Overture—"Il Guarany"	Gomes

What Gov. Pothier Has to Say About Gambling in Rhode Island.

Read the statement given exclusively to the Sunday AMERICAN by Rhode Island's Governor on gambling conditions in Rhode Island.

See to-morrow's Sunday American

HEROIC RESCUE OF FISHERMEN IN GALE

Seven fishermen were rescued in the sea of Japan by the British steamship Matoppo, Captain Dormand, which has arrived from the far East. During a terrific gale officers of the steamship sighted a small boat with the men lying almost dead in its bottom. Much difficulty was experienced in effecting the rescue. The Japanese government, in recognition of the heroic action on the part of the officers and crew of the Matoppo, will present Captain Dormand a set of solid silver cups. The castaways were landed at Kuchinotsu.

Business Notice.

CASTORIA

For Infants and Children.

The Kind You Have Always Bought

Bears the Signature of Chas. H. Fletcher

BANG! It's Out

Yours truly
TRADEMARK
CONDENSED
TOMATO
SOUP

Yours truly

TRADE MARK

Will Give Another Delightful Treat in Tomorrow's Sunday American

This time it will be Condensed Soups—and the most delicious soups you ever tasted. You may have your choice of any of the following twelve varieties:

***Yours truly* Tomato Soup, Chicken Soup, Vegetable Soup, Ox Tail Soup, Mock Turtle Soup, Consomme, Bouillon, Chicken Gumbo Soup, Mulligatawny Soup, Beef Soup, Pea Soup, Celery Soup.**

You will undoubtedly find your favorite in this list, but if you have no particular preference would suggest that you try *Yours truly* Tomato Soup, for no similar soup can approach *Yours truly* Tomato Soup in flavor—in real tomato "zip."

Get the Boston American tomorrow. Cut out the coupon and take it to your grocer's on Monday, July 3d. He will present you with a full-size 10-cent can of *Yours truly* Soup.

This will prove to you again the superiority of the entire *Yours truly* line of food products.

F. M. BILL CO.

Distributors, BOSTON

Distributors outside of Boston:

F. M. Bill & Co., Lowell, Mass.

Currier-Todd Co., Haverhill, Mass.

Currier-Todd Co., Lawrence, Mass.

The Daniels-Cornell Co., Worcester, Mass.

The Daniels-Cornell Co., Manchester, N. H.

H. P. Cornell Co., Providence, R. I.

Conant, Patrick & Co., Portland, Me.

The Humphrey-Cornell Co., New London, Conn.

BILL TO CURB LOAN SHARKS

The sweeping Tinkham-Cavanagh anti-loan-shark bill prepared by the Committee on Banks and Banking, following the graphic expose of loan-shark evils by the Sunday AMERICAN, has been completed to the smallest detail. It is now before the House, awaiting its second reading.

This measure is designed to do away with the fearful conditions shown to exist as a result of the small-loan brokers' merciless persecution of the poor, in the Sunday AMERICAN'S great exclusive story. It is presented by the AMERICAN to-day for the first time, that the general public may have an opportunity to study its provisions carefully.

Boston's merchants, manufacturers, churches, labor organizations, and its powerful Chamber of Commerce all have united in the anti-loan-shark fight taken up by the AMERICAN. Without exception they are all determined to protect the honest but needy poor from further exploitation by the pitiless money-lenders.

This is the measure that the Committee on Banks and Banking believes will bring about the desired result.

AN ACT TO PROVIDE FOR THE REGULATION OF THE BUSINESS OF SMALL LOANS.

SECTION 1—There is hereby established the office of Supervisor of Loan Agencies. The term of office shall be for three years, and the Supervisor shall be appointed by the Governor, with the advice and consent of the Council. His salary shall be twenty-five hundred dollars ($2,500) a year. He shall be furnished with an office in the State House, or elsewhere, and shall be allowed such sums for necessary expenses and for clerical assistants as may be approved by the Governor and Council. He shall on or before the fifteenth day of January transmit to the Secretary of this Commonwealth for the General Court a report of his doings, with such suggestions and recommendations as he deems necessary.

SECTION 2—It shall be the duty of the District Police and the police of the cities and towns of the Commonwealth to carry out the directions of said Supervisor in enforcing the provisions of this Act, and of any regulations made hereunder by him.

SECTION 3.—No person, association, corporation or partnership shall directly or indirectly engage in the business of making small loans of three hundred dollars ($300) or less where the amount to be paid on such loan, for interest and expense together for making such loans exceeds an amount equivalent to twelve per cent (12 per cent.) per annum, without first obtaining a license for the carrying on of such business in the city or town in which such business is to be transacted. Such license may be granted by the Supervisor of Loan Agencies.

SECTION 4—The Supervisor shall, from time to time, establish regulations with reference to the granting of licenses and the business carried on by the parties so licensed and loan companies and associations established by special charter. He shall either personally or by such assistants as he may designate, at least once a year, and whenever he deems it necessary examine and inquire into their affairs, and for the purpose of making such examination shall have free access to the vaults, books and papers, and shall ascertain the condition of the business and whether they have complied with the provisions of law and the regulations made by the Supervisor. He may, if he deems it expedient, cause the examination of the books and business to be made by an accountant whom he may select, and the cost of such examination shall be paid by the person or corporation whose books are so examined.

Make Annual Return.

SECTION 5—All persons under his supervision shall annually on the first day of November in each year make a return to the Supervisor in the form of a trial balance of their books at the close of business on the 30th day of September preceding and shall specify the different kinds of liabilities, the different kinds of assets together with such other information as may be called for by the Supervisor in accordance with a blank form to be furnished by him. A copy of such returns or so much as the Supervisor may deem necessary shall be forwarded with his annual report to the Legislature.

SECTION 6—The Supervisor may summon the licensees or regulated companies or any of their agents or employees and such other witnesses as he deems necessary, and examine them relative to the affairs, transactions and conditions of such business, and for that purpose may administer oaths. Whoever, without justifiable cause, refuses to appear and testify when so required, or obstructs the Supervisor or his representatives in the performance of their duties shall be punished by a fine of not more than five hundred dollars ($500), or by imprisonment of not more than six months, or by both such fine and imprisonment.

SECTION 7—The Supervisor shall establish the rate of interest to be collected, and in fixing said rate shall have due regard to the amount of the loan and nature of the security and the time for which the loan is made, but said rate shall not exceed three per cent. (3%) per month, and no licensee or regulated company shall charge or receive upon any loan a greater rate of interest than that fixed by the Supervisor.

License Fee $100.

SECTION 8—Licenses granted by the Supervisor shall be for a period of one year from the first day of October, provided, however, that licenses granted between August 1st, and September 30th, of the current year shall expire on the 30th day of September, 1912. Each license shall plainly state the name of the licensee and the place where the business is to be carried on and shall be posted in a conspicuous place in the office where the business is transacted.

SECTION 9—The fee for all licenses granted under this Act shall be not less than one hundred dollars ($100.) If the licensee desires to carry on business at more than one place he shall procure a license for each place where the business is to be conducted.

SECTION 10—Any person, partnership, association or corporation who violates the provisions of this Act or the regulations made by the Supervisor, shall be subject to a fine of not exceeding five hundred dollars ($500), and the license may be suspended or revoked by the Supervisor. Any loan upon which a greater rate of interest or expense is charged and collected, than allowed by this Act or the regulations of the Supervisor, may be declared void by the Supreme or Superior Court in Equity upon petition by the person to whom such loan was made.

SECTION 11—Such license shall not be granted until the applicant therefor shall have filed with the Supervisor of Loan Agents a statement under oath, which, in case of a corporation may be made by the president or agent thereof in charge of such business, stating the place in the city or town where the business is to be carried on, the name and the private and business address of the applicant, and, in case of a corporation, the State under the laws of which it is organized, and the name and private address of the Clerk or Secretary and the agent or other officer having charge of its proposed business, nor until the applicant, unless excused by the Supervisor of Loan Agencies files with said Supervisor a Power of Attorney, appointing a person satisfactory to the Supervisor to be his attorney, upon whom all lawful processes may be served in any action or proceedings arising under the provisions of this Act with the same effect as if served upon such applicant. If any change occurs in the name or address of a licensee or of the Clerk, Secretary of Agent aforesaid of any licensed corporation or in the place where the licensed business is carried on or in the membership of any partnership licensed a true and full statement of such change, sworn to in the manner required above in the case of the original statement, shall forthwith be filed with the Supervisor of Loan Agencies who may at any time after hearing revoke the license.

Bond is Required.

SECTION 12—Such license shall not be issued until the licensee gives to the Treasurer and Receiver General of the Commonwealth a bond in a penal sum of five thousand dollars ($5,000), to be executed by the licensee and a surety company approved by the Supervisor, conditioned for the faithful performance by the licensee of the duties and obligations pertaining to the business so licensed, and the prompt payment of any judgment recovered against him or for which any one of the licensees may be liable under the provisions of this Act, but no suit at law or in equity shall be commenced against said sureties on such bond for thirty days after judgment against said licensee. If in any case at law or in equity against said licensee under the provisions of this Act it appears that the Plaintiff is entitled to judgment or decree, except for proceedings in bankruptcy or insolvency for the discharge therein of the licensee, the Court may at any time, on motion, enter a special judgment or decree for the Plaintiff for the amount of his debt damages and costs, or for such other relief as he may be entitled to, and such bond shall be conditioned for the payment of such special judgment and compliance with such decree. Whoever is aggrieved by a breach of the condition of such bond may sue thereon at his own expense and in his own behalf, but in the name of the obligee; and if judgment shall be entered for the defendant for costs, execution therefor shall issue against the person for whose benefit the suit is brought as if he were the Plaintiff of record, but not against the obligee. In such suit like proceedings shall be had as in a suit by a creditor on an administration bond. The Supervisor may, at any time, require the licensee to file an additional bond of like nature and with like effect, and to give full information as to all judgments recovered or suits pending, on his bond. Upon failure to file any such bond required the license shall be revoked.

SECTION 13—If a greater rate of interest or amount for expenses than is allowed under the provision of this Act has been paid on any loan to which this Act applies, the person who pays it may, by an action of contract, or suit in equity, recover back the amount of the unlawful interest or expenses with twice the legal cost and no more, if such action or suit is brought within two years after the time of payment.

SECTION 14.—If a loan to which the provisions of this Act apply is secured by mortgage or pledge of personal property, or by an assignment of wages, the mortgage shall be discharged, the pledge restored or the assignment released upon payment or tender of the amount legally due under the provisions of this Act, and such payment or tender may be made by the debtor, by any person duly authorized by him or by any person having an interest in the property mortgaged or pledged or in the wages assigned. Whoever refuses or neglects upon request to discharge a mortgage, release an assignment or restore a pledge to the party entitled to receive the same after payment of the debt secured thereby or the tender of the amount due thereon as aforesaid, shall be liable in action of tort to the borrower for all damages thereby sustained by him.

Promises for Payment.

SECTION 15—A mortgage or pledge of personal property or assignment of wages to which the provisions of this act apply shall not be valid unless it states with substantial accuracy the actual amount of the loan, the time for which the loan is made, the rate of interest to be paid and the expense for making and securing the loan if any; nor unless it contains a provision that the debtor shall be notified, in the manner provided in Section 5 of Chapter 198 of the Revised Laws, of the time and place of any sale to be made in foreclosure proceedings at least seven (7) days before such sale. A notice of intention to foreclose under the provisions of Section 3 and 8 of Chapter 198 of the Revised Laws, shall not be valid in such case unless it expressly states where such notice is to be recorded and that the right of redemption will be foreclosed sixty (60) days after such recording. At any time after twenty (20) days from the date of any such mortgage, if the same has not been recorded, the holder thereof shall forthwith on demand and payment or tender of one dollar given to the mortgagor or any person interested in the mortgaged property, a copy of the mortgage and note on obligation secured thereby, which such holder or holders shall certify to be a true copy thereof.

SECTION 16—If a payment is made on account of a loan to which the provisions of this Act apply, the person who receives the payment or is principal shall, when the payment is taken, give to the person paying a receipt setting forth the amount then paid and the amount previously paid, and identifying the loan note, mortgage or assignment to which it is to be applied.

SECTION 17.—Whoever not being duly licensed as provided in this Act on his own account or on account of any other person, partnership or corporation not so licensed, engages in or carries on, directly or indirectly, either separately or in connection with or as a part of any other business, the business of making loans to which the provisions of this Act apply, shall be punished by a fine of not more than five hundred dollars ($500) or by imprisonment for not more than sixty days, or by both such fine and imprisonment.

SECTION 18.—The provisions of this Act shall not affect so much of Section 3 of Chapter 73 of the Revised Laws as provides that if there is no agreement for a different rate the interest of money shall be at the rate of six dollars upon each one hundred dollars for a year.

SECTION 19.—Loan companies and loan associations established by special charter are hereby placed under the supervision of the Supervisor of Loan Agencies, but shall be exempt from procuring a license, and all parts of said charters inconsistent herewith are hereby repealed.

Must Satisfy Supervisor.

SECTION 20—Upon the passage of this Act the Supervisor of Loan Agencies shall exercise all the powers in respect to the licensing and control of all persons engaged in the business comprised within this Act now conferred by statute upon the Bank Commissioner, the Police Commissioner of the City of Boston, the Mayor and Aldermen in other cities, and the selectmen in towns, for the conduct of the business comprised within this Act shall terminate on the first day of August, 1911, provided however that the Supervisor of Loan Agencies, upon the payment of a fee of $100 shall issue to the holders of licenses so terminated a license to continue the business.

SECTION 21—Section 41 of Chapter 102 of the Revised Laws is hereby amended by inserting after the word regulations in the second line thereof the words "to the satisfaction of the Supervisor of Loan Agencies" so as to read "Section 41; the board which grants licenses to pawnbrokers shall from time to time establish regulations to the satisfaction of the Supervisor of Loan Agencies, relative to the business carried on and the rate of interest to be charged by them; and a pawnbroker shall not charge or receive upon any loan a greater rate of interest than that fixed by the licensing board."

SECTION 22—No assignment of or order for wages or salary to be earned in the future to secure a loan of less than $300 shall be valid against an employer of the person making said assignment or order until said assignment or order is accepted in writing by the employer, and said assignment or order and the acceptance of the same have been filed and recorded with the clerk of the city or town where the party making said assignment or order resides, if a resident of the Commonwealth or in which he is employed if not a resident of the Commonwealth. No such assignment or order shall be recorded by the clerk of a city or town unless it states on its face that the sum of ten dollars of the wages or salary so assigned has been exempt from such assignment or order. No such assignment or order shall be valid when made by a married man unless the written consent of his wife to the making of such assignment or order is attached thereto. No such assignment or order shall be valid for a period exceeding one year from the making thereof.

SECTION 23—All parts of the charters of the Collateral Loan Company, Workingmen's Loan Association, Worcester Collateral Loan Association and Chattel Loan Company inconsistent with this act are hereby repealed.

SECTION 24.—Section 60 of Chapter 102 of the Revised Laws is hereby repealed, such repeal to take effect upon the 31st day of December, 1911. Sections 57, 58, 59, 61, 62, 63, 64, 65, 66, 67 and 68 of Chapter 102 of the Revised Laws and Chapter 605 of the Acts of 1908 as amended by Chapter 317 of the Acts of 1909 are hereby repealed.

SECTION 25.—This Act shall take effect upon its passage, except so far as otherwise herein prescribed, and all acts or parts of acts inconsistent herewith are hereby repealed.

DEAFNESS CURED.

"I have demonstrated that deafness can be cured."—Dr. Guy Clifford Powell.

The secret of how to use the mysterious and invisible nature forces for the cure of Deafness and Head Noises has at last been discovered by the famous Physician-Scientist, Dr. Guy Clifford Powell. Deafness and Head Noises disappear as if by magic under the use of this new and wonderful discovery. He will send all who suffer from Deafness and Head Noises full information how they may be cured, absolutely free, no matter how long they have been deaf, or what caused their deafness. This marvelous Treatment is so simple, natural and certain that you will wonder why it was not discovered before. Investigators marvel at the quick results. Any deaf person can have full information how to be cured quickly and cured to stay cured at home without investing a cent. Write to-day to Dr. Guy Clifford Powell, 8658 Bank Building, Peoria, Ill., and get full information of this new and wonderful discovery, absolutely free.

Don't Wear a Truss

FREE

STUART'S PLAS-T-PADS are different from the painful truss, being made self-adhesive purposely to hold the rupture in place without straps, buckles or springs—cannot slip, so cannot chafe or compress against the pelvic bone. The most obstinate cases cured in the privacy of the home. Thousands have successfully treated themselves without hindrance from work. Soft as velvet—easy to apply—inexpensive. Process of cure is natural, so no further use for trusses. We prove what we say by sending you Trial of Plapao absolutely FREE. Write name on coupon and mail TODAY. Address—

TRIAL OF PLAPAO

PLAPAO LABORATORIES, Block 14, St. Louis, Mo.

Name ....

Address ....

Return mail will bring Free trial Plapao..............

CRYSTALITE ILLUMINATING OIL

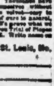

Saves you money. Gives you better light and more of it. No smoke. No smell. Sold in a handy can. [illegible] your grocer.

Governor Pothier of Rhode Island Discusses Gambling in To-morrow's Sunday American

Governor Aram J. Pothier of Rhode Island, in a remarkable interview with a representative of the Sunday AMERICAN, has made plain his position on gambling in that State. This interview will be published in full in to-morrow's Sunday AMERICAN, and will be of interest not only to every citizen of Rhode Island, but to all the people of New England.

The Governor discusses the confession of Mike Slattery, published in last Sunday's AMERICAN, in which the gambler admits that he is interested in a gambling resort in North Providence, and talks at length on the situation at Narragansett Pier and other resorts, where they are preparing to entertain people with the enticing games of faro and roulette during the Summer.

The Governor in his interview tells just exactly what he will do with relation to the gamblers. Besides this interview with Governor Pothier to-morrow's Sunday AMERICAN will contain a great deal of other information about the gambling situation in Rhode Island. There will be an immense demand for Sunday AMERICANS in Rhode Island to-morrow, and the paper should be ordered from the newsdealers to-day.

Mike Slattery's own story of the gambling situation in Rhode Island will be printed exclusively in to-morrow's Sunday AMERICAN.

MIKE SLATTERY KNOWS ALL ABOUT IT AND HE TELLS ALL ABOUT IT IN TO-MORROW'S SUNDAY AMERICAN.

CORONATION SCENES PICTURED AT GLOBE

The Globe Theatre to-day will present for the first time the Pathe motion pictures of the Coronation of King George V. The many remarkable scenes were taken in London on Thursday, two of the Pathe officials catching the Mauretania early Friday morning and being met by a tug off Sandy Hook Thursday night, the Pathe factory being kept open until their arrival. At 2 o'clock yesterday morning the work began and the completed prints were shipped to Boston for the Globe Theatre on the midnight train. This is remarkable as it is better time by four days than had been hoped for.

BOY APPEALS TO BE TAKEN HOME

The AMERICAN received a remarkable postal card communication to-day, it reading:

> Gentlemen—My name is Frank E. Littlefield. Will you please print the following and oblige yours very truly. I belong to a very wealthy family and I did a wrong and left home. To-night I am walking the streets of Boston without a penny to my name, footsore and about ready to commit suicide. Had nothing to eat for two days. Please print it so my folks will take me home.

CHILDREN'S OUTINGS TO START THURSDAY

Plans for providing free outings down the harbor for about 15,000 of the Hub's poor children have just been completed by William A. Boudrot of the penal institution department, who is in charge of the Randidge Fund excursions this year. Children of St. Joseph's Church, West End, have drawn the first outing and with these Mr. Boudrot will start the series. The penal institution's boat Monitor will carry each party to and from Bumpkin Island, taking the little ones down in the morning and bringing them back in the late afternoon.

ANOTHER ELECTION IN ENGLAND LIKELY

LONDON, July 1.—Another general election throughout England as a result of the constitutional situation is imminent, according to a political article published in the Globe to-day. The Globe states that in the event of a crisis, which is almost certain, between the House of Commons and the Peers, Parliament will be dissolved and a new election called for August.

MEYER AT NEWPORT.

NEWPORT, R. I., July 1.—Secretary of the Navy Meyer arrived here to-day on the government dispatch boat Dolphin to inspect the naval training and torpedo stations at Newport. This afternoon Secretary Meyer went to Boston, and from there to his Summer home at Hamilton, Mass., to remain over the Fourth of July.

Full-sized can of delicious Soup Free

With every copy of to-morrow's Sunday AMERICAN will be given free (for the coupon) a full-sized can of delicious soup. Don't fail to clip the coupon in

To-morrow's Sunday AMERICAN

TO-DAY'S STOCK MARKETS

STOCKS DROP AT THE CLOSE

STATE STREET, July 1. Closing—With the exception of the Eries, which were strong, because of reports of a traffic arrangement with Canadian Pacific, the market closed at fractional recessions.

Trading was of an anti-holiday character with but few issues being quoted. Steel, however, attracted a good deal of interest because of the many extracts from the long report of Commissioner Smith on the Steel Corporation, which have been published. Steel issues did not suffer as a consequence and after selling at 79¼ the common closed unchanged at 78⅝.

At the opening there was a firm tone and prices advanced, though the market was facing pratically a three days' holiday when many things might happen to cause a slump from the recent rise.

Traders generally seemed quite confident that the market's tendency was upward, and the slight reaction near the close was only profit-taking.

On the local board there was practically nothing doing excepting in American Telephone, which held well. There was, however, evidence of some little investment buying, which was received with favorable comment.

BOSTON STOCKS.

RAILROADS.	High.	Low.	Last.
Boston & Maine	108	108	108
Boston & Prov.	208	207½	208
N. Y., N. H. & H.	141¼	141	141
BONDS.			
C., B. & Q. 4s, Ill	97½	97½	97½
Am. Tel. & Tel. 4s	92	92	92
Western Tel. & T. 5s	99¾	99¾	99¾
MINING STOCKS.			
Adventure	6⅛	6⅛	6⅛
Calumet & Arizona	58¾	57⅞	57⅞
Calumet & Hecla	470	470	470
Copper Range	61½	61½	61½
Franklin	12½	12	12
Granby	39½	39½	39½
Greene-Cananea	7½	7 7-16	7½
Nevada Con.	19½	19⅜	19⅜
North Butte	33½	33¼	33⅜
Quincy	74	74	74
Trinity	4¼	4	4¼
Utah Con.	17½	17½	17½
Utah Copper	49¾	49¾	49¾
TELEPHONES.			
American	139½	139⅛	138⅞
American Rts.	7	6 15-16	6 15-16
New England	146¼	146¼	146¼
ELECTRIC COMPANIES.			
Boston & Wor. pref.	58	58	58
Edison Electric	283	283	283
Georgia Ry. & Elec.	22¾	22¾	22¾
Ga. Ry. & Elec. pref.	93½	93½	93½
Mass. Electric pref	93½	93½	93½
Seattle Electric	110	110	110
Mass Gas	93¾	93¾	93¾
Mergenthaler	224½	224½	224½
N. E. Cotton Yarn	113½	112½	[illegible]
N. E. Cotton Yarn pf.	110	110	110
The Pullman Co.	162½	162½	162½
Torrington pf.	30	30	30
United Fruit	[illegible]	[illegible]	[illegible]
United Shoe Mach.	52	50½	50½
UNLISTED SECURITIES.			
Amalgamated	69½		
Am. Agri. Chem. pf	103½	103½	103½
Am. Woolen pref.	91½	91¼	91½
Atlantic Gulf & W. I.	10½	10⅛	10½
Algomah	9½	9½	9½
Balaklava	4⅞	4⅜	4⅞
Batopilas	1⅜	1⅜	1⅜
Chino	23½	23⅜	23½
East Butte	14½	14	14
Eastern S. S. Co.	91½	91 3-16	91¼
Giroux	6½	6 7-16	6½
Hancock	28	28	28
Indiana	15	15	15
Inspiration	8 15-16	8 15-16	8 15-16
Kerr Lake	5	5	5
Lake Copper	37	37	37
Nipissing	10⅛	10⅛	10⅛
North Lake	8½	8½	8½
Ray Consolidated	17⅜	17⅜	17⅜
Rotary Ring	4½	4½	4½
Superior & Pittsburg	17½	17⅛	17⅛
Swift & Co.	102⅛	101	102⅛
U. S. Smelting	38⅜	38	38⅜
U. S. Smelting pf.	48	48	48

BOSTON CURB MARKET.

Range of prices from 10 a. m. to 11 a. m.

Amal. (1st instal. pd.)	10c	11c	10c
Bay State Gas	23c	23c	23c
Boston Ely	1⅞	1⅞	1⅞
Butte Central	2⅞	2⅞	2⅞
Calaveras	1⅞	1⅞	1⅞
Cons. Arizona	1 7-16	1½	1⅜
Corbin	4⅜	4⅜	4⅜
First National	1⅛	1⅛	1⅛
Davis-Daly	93c	90c	91c
Germany	5	4⅞	5
Goldfield Cons.	5⅝	5⅝	5⅝
Laramie	1	1	1
Live Oak	20½	20½	20½
Majestic	78c	78c	78c
Masollitti	8¼	8¼	8¼
Mazatan	1 3-16	1 3-16	1 3-16
National Explor. rcts.	21c	21c	21c
Ohio Copper	1 11-16	1 11-16	1 11-16
Porcupine North	70c	70c	70c
Porcupine Cent.	87c	85c	87c
Porcupine Estate	44c	43c	44c
R. I. Coal	2 1-16	2	2 1-16
South Lake	8½	8½	8½
United Verde Ext.	95c	94c	95c

NEW YORK STOCKS.

RAILROADS.	High.	Low.	Closing Bid.
Atch., T. & S. F.	113¼	112⅝	112¾
Brooklyn Rap. Tr.	81½	81¼	81⅜
Canadian Pacific	241⅜	241	241⅜
Ches. & Ohio	82¼	82	82
Chicago Gt. West.	23½	23	23½
Chicago, M. & St. P.	127	126⅝	126½
Erie	38⅜	37⅞	37⅞
Erie 1st pf.	61¼	60⅜	60⅜
Erie 2nd pf.	49⅜	49	49
Great Northern pf.	137⅞	137⅜	137½
Inter-Metropol. pf.	50⅛	50	50
Louis. & Nash.	151	150⅞	150⅞
Lehigh Valley	175⅞	175	175
Mo., Ks. & Tex.	36½	36¼	36
N. Y. C. & Hud.	109⅞	109½	109½
Norfolk & West	109⅞	109½	109⅞
Northern Pacific	135	134⅝	134⅝
Pennsylvania	124⅛	124⅛	124⅛
Reading	160⅛	159½	159⅞
Southern Pac.	123⅛	122⅝	122⅝
Southern Ry.	31½	31	31½
Union Pacific	189	188⅝	188⅝
West Maryland	62⅜	61	61⅜
INDUSTRIALS AND MISCELLANEOUS.			
Amal. Copper	69⅞	69¼	69½
Amer. Sm. & R.	79⅝	79¼	79⅝
Am. Beet Sug.	52½	52⅜	52
Northern Ore	60⅞	60⅜	61⅛
Tenn. Copper	41⅜	41¼	41
U. S. Steel	79⅛	78⅞	78⅞
U. S. Steel pf.	118⅛	117⅞	118
Utah Copper	49¾	49¼	49¼
Va.-Car. Chem.	55⅜	55⅜	55⅜
West. Un. Tel.	78⅞	78⅜	78½

$10,000 for American Readers

Next Sunday would be a good time to begin working on the AMERICAN'S $10,000 proverb contest. See full details in

Sunday's AMERICAN.

The Reece Button Hole Machine Company
DIVIDEND No. 101

A quarterly dividend of 2 per cent. has been declared payable July 15, 1911, to stockholders of record at the close of business July 5, 1911.

FRANCIS A. SHEA, President.

The International Button Hole Sewing Machine Company
DIVIDEND No. 55

A quarterly dividend of 1 per cent. has been declared payable July 15, 1911, to stockholders of record at the close of business July 5, 1911.

FRANCIS A. SHEA, President.

Reece Folding Machine Company
DIVIDEND No. 9

A quarterly dividend of 1 per cent. has been declared payable July 15, 1911, to stockholders of record at the close of business July 5, 19[illegible]

FRANCIS A. SHEA, Presid[illegible]

CITY OF BOSTON REALTY TRUST.

A semi-annual dividend of 2½% has been declared, payable July 1st, 1911, to Preferred Shareholders of record at close of business on June 30th, 1911. S. H. BECKWITH, Secretary.

STATE ST. NEWS FOR INVESTORS

It has been said that the speculative bull campaign hinges on the outcome of the harvests, which is perfectly true, and the bears are busy in killing the corn crop. They seize eagerly upon all reports of dry, hot weather and worked them for all they were worth.

$ $ $

The leaning in the Street is strongly to the constructive side, particularly in the financial district. Bad news of any sort is not being treated with indifference, but it is not permitted to abridge the faith of the bulls a bit in a higher range of prices further along in the year.

$ $ $

Erie issues are active at new high records for the year. Erie is coming out of its unofficial receivership in splendid condition. In taking leadership in ordering new equipment, it has put itself in the front rank.

$ $ $

Atchison has announced the purchase of eighty new locomotives, and, as is well known, the Atchison board has decided to spend millions in double tracking as rapidly as possible. Dry weather in the corn belt along the Atchison has checked enthusiasm somewhat, but crops in general are good and a smaller corn crop will not upset its plans. There is enough old corn in farmers' hands to give Atchison a record tonnage this year, even with a somewhat reduced harvest.

$ $ $

Other indictments are expected against officials of the Steel Trust and of other steel companies. If the wire pools were a violation of the law, there can be no question about the steel rail pool and the cement business. The financial world believes that the government, in making use of the criminal courts, is finally going in the right direction, although the feeling prevails that it will be almost impossible to find any large business interest which is not subject to indictment. If this program is carried to a logical finish, it will leave the Steel Trust supreme, for by going after all business regardless of competitors, it can very quickly obtain a monopoly by reason of its control of raw material and its possession of superior distributing and banking facilities. The situation is, therefore, in favor of the Steel Trust stockholders.

$ $ $

The report made after three years of examination by the Bureau of Corporations was received with great joy by stockholders of the Steel Trust. The government announces that at the time of organization the Steel Trust had tangible assets of a market value of $682,000,000, which was about half its capitalization. The capitalization has not been increased in the ten years of the trust's existence, but the government admits that tangible assets have risen to a grand total of $1,187,000,000, which is 81 per cent. of the capitalization. It is equivalent to saying that the trust has tangible assets worth the bonds, preferred stock, and about 50 per cent. of the comon stock. In establishing this value the government has taken the iron ore of the trust at about 13 cents a ton and has left out of the calculation the value of business ability, the personal skill of employes and officers, the value of organization, methods of distribution, banking facilities and good will. In such an organization as the Steel Trust these elements are certainly worth the other 50 per cent. of the common stock, and they might easily be worth double that. This the government's report proves to be a very bullish argument on Steel common, and it confirms the opinion often expressed by J. P. Morgan that Steel stock is the best investment in the Street.

$ $ $

Corporation attorneys are pointing out to those who manifest trepidation as to the outcome of the indictments found by the federal grand jury against numerous members of the so-called wire, cable and horseshoe pools that these indictments should cause little uneasiness, for the simple reason that most of the evidence upon which true bills were returned was against pools which went out of existence several years ago, and therefore does not reflect at all the present methods of marketing wire products.

$ $ $

A decided change for the better is noted in all lines of trade, according to reports of the New York Commercial's correspondents for the week just ending. Although the crop outlook is not for record-breaking yields and the tariff situation is still without definite form, these important factors have been greatly discounted during the week by the marked improvement in iron and steel. It is contended by business experts that this movement is significant of better conditions all around.

$ $ $

Mr. John Diggins, formerly with Dick Bros. & Co., is now associated with Thompson, Towle & Co., cotton department.

To FAT People FREE

SHOWING REDUCTION OF 141 POUNDS.

Mrs. N. J. Essary writes: *"When I began the Dr. Bradford treatment, I weighed 271 lbs., now I weigh 130 lbs. Am in better health than for years."*

I will send full testimonials with names and addresses of a legion of men and women whose weight has been reduced the extent they desired, also a FREE PROOF TREATMENT and BOOK OF ADVICE TO FAT PEOPLE, all free in plain wrapper, postpaid. Costs absolutely nothing; a post-card will bring all. Address: DR. BRADFORD. A 104 Bradford Building, 20 E. 22d St., New York.

DON'T CUT OUT VARICOSE VEINS

But reduce them, stop pain and inflammation with

ABSORBINE JR

A mild, safe, antiseptic, discutient, resolvent liniment, and a proven remedy for this and similar troubles. Mr. R. C. Kellogg, Becket, Mass., before using this remedy, suffered intensely with painful and inflamed veins; they were swollen, knotted and hard. He writes: "After using one and one-half bottles of ABSORBINE, Jr., the veins were reduced, inflammation and pain gone, and I have had no recurrence of the trouble during the past six years." Also removes Goitre, Painful Swellings, Bruises, "Black and Blue" discolorations, etc., in a pleasant manner. Book 7 F Free. Price $1.00 4 oz., $2.00 12-oz. bottle at druggists or delivered.

W. F. YOUNG, P.D.F., 272 Temple St., Springfield, Mass.

Tobacco Habit Banished

DR. ELDERS' TOBACCO BOON BANISHES all forms of Tobacco Habit in 72 to 120 hours. A positive, quick and permanent relief. Easy to take. No craving for Tobacco after the first dose. One to three boxes for all ordinary cases. We guarantee results in every case or refund money. Send for our free booklet giving full information. Elders' Sanatarium, Dept. R., St. Joseph, Mo.

SEGDAB-DLOG-DILOS

OUR LODGE meets to-night and here's the new password. Of course you'll wear a WILSON ROD badge or button. We are headquarters for society emblems, pins and charms. See our assortment. The Scollay Sq. Jewellers, next to Big Textile only store; open evenings.

Jordan Marsh Company
Great Basement Store

The Best Ventilated Basement Store in Boston

A Store Within a Store for the Sale of the Less Expensive Lines of Goods

On Sale Monday, July 3rd, at 8:30 A. M.

Without Doubt—Boston's Biggest Bargain Values in

Women's Summer Apparel

These special Monday offerings are all selected for the direct purpose of presenting to you the highest quality merchandise at the lowest possible prices.

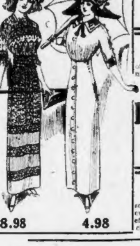

Summer Dresses
Worth 7.50 to 12.50

4.98

(Picture at left.) An unmatchable collection of Summer Dresses, models too numerous to mention; materials, all silk pongees, twilled Foulards, French linens, dainty marquisettes and dainty white lingeries, **4.98.**

Lingerie Dresses
Worth 15.00 to 22.50

8.98

(Picture at left.) Exquisite Lingerie Dresses, season's most fashionable models, suitable for every occasion, allover embroideries, eyelet effects, effectively lace trimmed with linen cluny, **8.98.**

Rep Coats
Worth 5.00 at

3.95

(Picture at right.) Made in semi-fitting style, sailor collar and cuffs, of black satin, also black and white trimming, two distinct models, **3.95.**

Pongee Coats
Worth 10.50 and 12.50

8.50

(Picture at right.) Made in three different models, collar and cuffs of black satin or embroidered silk trimming, semi-fitting styles, **8.50.**

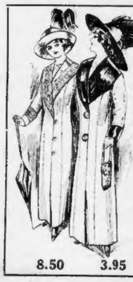

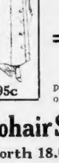

Wash Skirts
Worth 1.50

95c

(Picture at left. Made of excellent quality linon, plain gored model, fastened at side, front with buttons; in blue, tan and white, 37 to 42 length, **95c.**

Mohair Suits
Worth 18.00, at

11.90

(Pictures at right.) We offer these suits in navy, blue and gray; sizes 34 to 43, **11.90.**

Crash Suits
Worth 6.00, at

4.50

(Picture at right.) A strictly tailored Crash Suit, in a very popular model; good range of sizes, **4.50.**

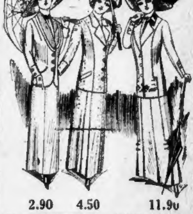

A Special Lot of Wash Suits Worth 4.00 to 5.00, at . . . **2.90**

(Picture above). Most of them are in natural linen; good variety of styles; some 30-inch Coat Suits in the lot, **2.90.**

(Picture at left). $1.50 Lingerie Waists, trimmed with cluny lace, embroidery and medallions, kimono sleeves, high neck **98c**

(Picture at left). 1.50 Lingerie Waists, of fine quality lawn, trimmed with insertion; Dutch neck and ¾ sleeves.......... **98c**

(Picture at left). 89c to $1.00 Sailor Collar Waists, all white, collars finished with bands of colors, also in the handkerchief pattern **49c**

(Pictures at right). **3.00 to 4.00 Tailored Hats,** leading manufacturer's entire stock of Tailored Hats, all the latest styles, smartly trimmed **98c**

(Picture at right). 1.00 Beach Hats, imported hats, trimmed with scarfs in assorted colors **39c**

3,000,000 Cubic Ft. of Fresh, Pure, Cool Air Ar[illegible]

Pumped Into Our Great Basement Store Every Hou[illegible]

IRL WITNESS FOR LORIMER

WASHINGTON, July 1.—For the first me since the Lorimer investigation began woman was called to the witness stand day. She was Miss Frances Carroll, ephone operator in the office of the nes Lumber Company of Chicago.

Miss Carroll will go down in the records the investigation as a woman with a markable memory. She assumed to give rbatim the two conversations which nes is said to have had over the long stance telephone, on the day Lorimer was ected, with Governor Deneen and with imer.

he repeated word for word what each n said, but she could not recall any r conversation which she heard on day. Miss Carroll appeared to be per thirty years of age, with a pleasing ess. She wore a blue shirt waist and k hat with white lace trimmings, blue es and tie. The witness produced her ord book for May, 1909.

The witness said she heard Hines say: "Hello, Governor; hello, Governor! This is Hines. I have just returned from Washington. I have a message from the President through Senator Aldrich to see you as soon as possible and to have you do all you can to aid the election of Mr. Lorimer."

In Doubt About Voice.

"At first the Governor didn't seem to recognize Mr. Hines's voice," said Miss Carroll, "and Mr. Hines said he would call Mr. Reynolds, who was at the Continental Bank and have himself (Hines) identified. Then the Governor said he recognized Mr. Hines's voice. Governor Deneen said he would see Mr. Lorimer as soon as possible."

A few minutes later, Miss Carroll said, Hines called her from the Continental Bank and asked her to get Lorimer in Springfield. Hines then went to Cook's oom in the Grand Pacific Hotel, and hen she got Lorimer she called Hines Cook's room. A man whose voice she d not know answered, and she asked if . Hines was there. Hines came to telephone and the witness continued: "I said, 'Mr. Hines, here is Mr. Lorier.' Mr. Hines said, 'Is that you Mr. imer? I have just talked with the vernor and he has promised to assist ."

'Mr. Lorimer said 'I have already seen governor.' Mr. Hines said: 'Do all can and leave nothing undone and I l come down this afternoon.'' Mr. rimer said: 'Don't think you can arrive e to-day in time to do any good. I will e you or telephone you later.'"

Remembered Talk Perfectly.

Miss Carroll said she remembered the versation so accurately because it was e first time she had ever called Governor eneen, and also because she was acainted with Lorimer and his family, was erested in his case and paid attention it.

She listened to the conversation, she d, in order that she might check up the e when it was concluded and enter the oper charge.

Witness could not narrate any other conrsation she had heard over the phone durg the ten years she had been with the ompany.

"Was there any statement by Mr. Hines," asked Judge Farrar, who conducted the examination, "in his conversation with Governor Deneen or Mr. Lorimer, to the effect that he would come down and bring all the money necessary?"

"No, sir."

Emma Eames, Noted Prima Donna, and Her $100,000 Husband-to-Be

MME EMMA EAMES AND EMELIO DE GORGOZA

It is whispered in Paris, where the great opera singers are to wed, that $100,000 was, in effect, the consideration for which the wife of Emilio de Gogorza gave a quitclaim release on the affections of the famous baritone.

EAMES TO WED AND SING HERE

The remarkable romance of Emma Eames, opera prima donna, and Emilio de Gogorza, famous baritone, is to culminate in Paris within a few days. Banns for the marriage have just been published here, according to cablegrams received in this city. It is also announced by cable that Mme. Eames and Signor de Gogorza will come to Boston in order to permit the diva to fulfill her contracts here.

Emma Eames obtained a divorce from Julian Story, the artist, several years ago and in March, 1909, Mme. de Gogorza filed in New York a suit for a limited separation, and against Eames a suit for alienation. It followed a concert tour in which de Gogorza and Mme. Eames had been booked together.

But in Mme De Gogorza's action there was no hint of anything reprehensible on the part of either of the singers. The aggrieved wife simply charged that the mentality of the prima donna had so far captivated the baritone that he had forgotten his duty toward his home. He had been perfectly willing to provide support for his wife, but, she said, association with her seemed to annoy him, so smitten was he with the intellectual charm of the famous beauty.

Eames Issued Statement.

Mme. De Gogorza sought alimony of $250 a week. She had become such a clog to the soulflights of her husband, she testified, that he offered her ample provision if she would only seek an absolute divorce. This she consistently refused to do, for she confessed enmity toward Mme. Eames, and declared that she would never flinch in her purpose to prevent any legal ties between the prima donna and the baritone.

Eames impetuously proclaimed her own innocence of any wrong intent or act and issued a remarkable statement in which she said:

"It is awful that the name of a woman can be drawn into such a scandal and she can have no way of undoing this wrong. It is all false to Signor de Gogorza and myself. Why, they say we were planning to go to Europe together. This is outrageous, preposterous. But what can I do? If I shrieked from the housetops I could not make them believe that I am blameless.

"To say that I am implicated in the family troubles of Signor de Gogorza is the blackest lie that ever passed the devil's lips."

At this time Mme. Eames and Signor de Gogorza were on tour together. They appeared in Symphony Hall and were acclaimed with the greatest fervor, the regal presence and convincing sincerity of the diva winning the public to her side of the case.

Couple Sped to Paris.

Soon afterward the De Gogorza case was withdrawn from the courts. It was said at that time that the baritone had made an amicable settlement with his wife. Eames went to Europe and De Gogorza followed. In London Emilio de Gogorza was met at the Euston station by a tall and beautiful woman. There was an embrace that drew the attention of spectators and their lips met in a kiss that outlasted the Carmen kiss, the Merry Widow kiss or even the osculatory triumph of Natoma. Bystanders recognized the woman as Mme. Eames.

To Paris the couple sped and remained there inconspicuously, going about little in musical circles. Soon it became known that De Gogorza had applied for French citizenship. It was rumored that he would sue for divorce in the courts of Paris. But no confirmation of this plan could be obtained. The deserted wife in New York disclaimed all knowledge of any such suit.

Next Mme. Eames purchased for $100,000 a mansion in the Bois de Boulogne. Again it was rumored that the marriage was imminent. But both singers denied it.

"Quit Claim" on Affections.

Finally, Mme. de Gogorza, in New York, withdrew her last legal action. She refused to discuss the case except to insist that no notice had come to her of any divorce either contemplated or obtained by her husband. But it was whispered that the prima donna had made arrangements that were perfectly satisfactory to the abandoned wife. One hundred thousand dollars was named as the price at which she had bought a quit claim to the affections of the baritone.

In February of the present year it became an open secret that the $100,000 mansion in the Bois de Boulogne was to be the honeymoon nest of the singers. Every obstacle to their union had been cleared away and within a brief time announcement was made of their engagement.

M'ISAAC TELLS OF TOUR ABROAD

Fred J. McIsaac, the Sunday AMERICAN'S special representative who is making the big tour of Europe with the members of the Boston Chamber of Commerce, wrote a delightfully interesting story of the trip across the ocean of the party on the Carmania. This story reached the AMERICAN office to-day and will be one of the splendid exclusive features of to-morrow's Sunday AMERICAN.

Mr. McIsaac is the only representative of a Boston newspaper with the touring party of business men. His letters will be of great value to the people at home, telling just what the Boston and other business men from this country find out abroad, where extensive plans have been made for their entertainment.

The initial letter of Mr. McIsaac is filled with that kind of personality that makes the home reader one of the traveling party. It is filled with lively incidents and is as refreshing as the salt sea over which the voyagers sailed.

Get started right in following the Chamber of Commerce men by reading Mr. McIsaac's first letter in to-morrow's Sunday AMERICAN.

STATE AUDITOR TURNER BURIED

Funeral service for State Auditor Henry E. Turner were held at his residence, No. 37 Washington street, Malden, and were attended by many persons prominent in public life. There was no music and the services were conducted by Rev. William E. Dowty, rector of St. Paul's Episcopal Church in that city. Relatives of the deceased official were the pallbearers. Interment was in the family lot in Woodlawn Cemetery.

The Massachusetts Legislature was represented by a delegation of six Senators and fifteen Representatives.

Boston's Pitiless Loan Sharks

Read about the fight to stop the loan shark evil in Boston in

Sunday's AMERICAN.

HELD IN MAINE FOR BALTIMORE TRAGEDY

YORK BEACH, Me., July 1.—John Ross was arrested here to-day and taken to the Alfred jail on the charge of shooting and fatally wounding a man in Baltimore whose name has not been given out by the local police. Ross says the shooting was accidental, and that it happened in September or October, while he and a companion were fooling with a revolver. He is held for the Baltimore police. He is twenty-eight years old, and has worked for five seasons in the Summer hotel where he was arrested.

EVENING TRIO BUSINESS EXCHANGE

MISCELLANEOUS.

FAT is harmful to health and beauty. You can reduce weight rapidly, safely, permanently. Proof treatment mailed free. DR. H. C. BRADFORD, 14 E Bradford Building, 20 East 22d st., New York.

INEBRIETY CURED.

LIQUOR HABIT, guaranteed lifelong home cure, 3 days. Absolutely best. Book mailed free. M. J. WOODS, 534 Sixth av., New York, N. Y.

PATENTS.

PATENTS For facts about Prize and Reward offers and inventions that will bring from $5,000 to 10 Million Dollars, books of intense interest to inventors, postage to Pubs. Patent Sense, Dept. 39, Building, Wash

"The first danger signal in the kindergarten age is the kindergarten itself."

Danger Signals in the Kindergarten Age

By Woods Hutchinson, M. D.

DID you ever imagine that there could be any danger to your little son or daughter in the play and study of a kindergarten? Danger to his eyesight, his finely organized nervous system, his rapidly developing mind?

Dr. Hutchinson, in this most entertaining article, shows you plainly the signals of some very real dangers.

He tells you, too, how to recognize the often misunderstood safety signals of this age—signals which really should be a cause of happiness instead of worry to your mother's heart.

Think of your little tots—you fathers—remember what effect this kindergarten age is going to have on all their lives to come, and get Dr. Hutchinson's article. Take a copy home to your wife and read it aloud to her tonight.

The July COSMOPOLITAN Magazine

At the News-stand 15 cents per copy

Newsdealers will deliver Cosmopolitan at your home

Jordan Marsh Company

Great Basement Store

The Best Ventilated Basement Store In Boston

A Store Within a Store for the Sale of the Less Expensive Lines of Goods

On Sale Monday, July 3rd, at 8:30 A. M.

A Great Mid-Summer Sale Of

Cotton Underwear & Petticoats

At Savings of Nearly ½

59c Gowns—Lace trimmed on neck and sleeves 39c
79c and 1.00 Gowns—Lace and embroidery trimmed 59c
69c Combinations—Very prettily lace trimmed 39c
1.00 Combinations—Effectively trimmed with lace and embroidery 65c
69c Chemises—Embroidery and lace trimmed, good value at 39c
25c Drawers—These are made full and wide 15c
39c Drawers—Trimmed with very pretty embroidery 25c
1.00 Genuine Heatherbloom Petticoats—colored stripes only 49c
2.00 Genuine Heatherbloom Petticoats—in plain colors and black 98c
89c Washable Petticoats—Of crinkly seersucker, gingham and chambray 49c
49c Washable Gingham Petticoats 29c
3.50 and 5.00 Taffeta and Messaline Silk Petticoats—colors and black 2.49

In Addition to the Above, Note the Following Great Bargains:

A Sweeping Clearance Sale!

Silk Remnants Below Cost

In 1 to 15 yard lengths

Worth 29c-39c-49c-69c-98c

At 10c-15c-29c-39c-49c A Yd.

28c Bleached Sheeting, 9-4 width, extra good quality 22c
55c Bleached Sheets, 76x90, full size bed; centre seam 45c
75c Bleached Sheets, full size, 81x90 63c
18c Pillow Cases, sizes 42x38½ and 45x38½ 13c
1.75 Spreads, scalloped edge, full size cut corners; Marseilles patterns 1.39
1.89 Hemmed Spreads, full size, heavy Marseilles patterns 1.55
2.00 24-inch Straw Matting Suit Cases, extra deep, double handles, catches and short straps 1.49
1.50 24-inch Matting Suit Cases, keratol bound, strong locks and catches 89c
1.75 24-inch Chinese Matting Suit Cases, extra deep, round leather handles, inside tapes; keratol bound 1.25
30c 1-lb. Package of Absorbent Cotton 26c
25c Wire Hair Brushes, with rubber cushions 19c
25c Bathing Caps, rubberized sateen, with polka dots; black, blue and red 15c
15 and 20c Double Gum Dress Shields, medium and large sizes; 3 pair for 25c
15c Sanitary Belts, all sizes; each one nicely boxed 10c

19c 4½-inch Plaid Ribbons, choice colors 12½c
25c Dresden and Persian Ribbons, good rich colors 15c
Women's 4.00 and 5.00 Parasols, plain and fancy colors 2.29
1.35 36-inch Long Cloth, 12 yards to the piece 1.19
25c 36-inch Muslin, in large dots and figures 15c
25c Colored Net Bands, 2 inches wide, a yard 10c

15c 36-inch Sateen, colors and black 11c
25c 32-inch Bordered Batiste, very fine sheer fabric, large range of dots and figures 12
25c Bordered Antoinette Voile, an excellent summer dress fabric 11
7c Shirting Prints, good variety of stripes, dots and figures 4½c
19c 30-inch Cotton Foulards, in stripes, dots and border effects 12½c
15c Dotted Swiss Muslin, in light and medium pink, light blue, cadet, nile, yellow and brown 6½c
15c Galatea, in a good variety of patterns 8c
15c Striped Voiles, including all the leading shades 6½c
75c 42-inch All Wool Cream Storm Serge 59c
1.00 40-inch Double Lustre Black Mohair Sicilian, 3 different size stripes 59c
79c 50-inch Cream Mohair Sicilian, bright lustrous finish 55
75c 4-inch Black or White Silk Braids 59c

Sennit and Split Straws

worth 1.50 See picture 75c
3.50 Panama Hats, 3 styles 1.85
2.00 and 2.50 Sennits, Splits and Roll Brim Hats 1.25

25c Silk Fans, in white, blue and pink; in fancy decorations or spangled 19c
50c Ring Mesh Purses, gold and silver plated 29c
29c Silver Plated Berry Spoons, Cold Meat Forks Pie Knives and Gravy Ladles, in bead and fancy patterns 19c
25c Silver Plated Table Spoons, in plain and fancy patterns 18c
79c 36-inch Satin, in black and colors 48c

Silk Floss Sofa Pillows in all sizes
26 inch, worth 63c, at 39c
24 inch, worth 50c, at 35c
22 inch, worth 39c, at 29c
20 inch, worth 35c, at 25c
18 inch, worth 25c, at 19c
59c Linen Damask, 70 inches wide, bleached 49
50c Linen Damask, silver bleached, 60 inches wide 45c
2.75 Hemstitched Cloths, 2½ yards wide, spot pattern 2.39
1.69 Mercerized Cloths, 2½ yards long, fine satin finish 1.39
1.49 Quality, 2 yds. long 1.19
1.50 Linen Napkins, hemmed; 20-inch size; a dozen 1.25
59c Scarfs and Squares, 3 distinct embroidered patterns; scarfs 18x54; squares 30x30 45c
50c Renaissance Centre Pieces, 24-inch sizes; square and round 35c
50c Huck Towels, all linen, hemstitched; figured and plain borders 45c
21c Huck Towels, extra large size, half linen 15c
12½c Turkish Towels, unbleached; red, blue and pink stripes 9c
17c to 25c 3-inch Oriental Laces, in white and ecru 10c
12½c to 25c Fancy Cotton Bands, 3 to 6 inches wide 8c
50c to 75c Oriental and Cordella Allovers, 18-inch, in white and ecru 3
15c Tea Aprons, d muslin, crossbar and l trimmed

Rare Bargains in Lace Curtains

3.00 FRENCH CLUNY LACE CURTAINS

a pair 1.88

(picture at left) in Arab or white, heavy cable net, 2 inch insertion and edge. Worth 3.00, at, a pair 1.88

3.00 IRISH POINT LACE CURTAINS

a pair 1.88

(picture at left) we show but one of the four handsome designs, full size on fine net. Worth 3.00, at, a pair 1.88

1.35 Scrim Curtains, hemstitched, lace edge, a pair 79c
50c Ruffled Muslin Curtains, 5 tucks, hemstitched, a pair 39c
1.75 Cable Net Curtains, American cluny edge and insertion, a pair 1.38
25c Curtain Scrim and Curtain Madras 19c

25c Vacation Stationery, "Horthorn" linen, 90 sheets to the pound 13c
Envelopes to Match, Worth 10c, 6c
35c Correspondence Cards, 24 cards and 24 envelopes; a box 19c
15c and 19c Ocean Pearl Buttons, two and four hole, shirt waist size 10c
25c White Lawn Aprons, trimmed with embroidery and tucks 15c

3,000,000 Cubic Feet of Fresh, Pure, C
Pumped Into Our Great Basement Store F

MAY BE
O CHANGE
PRESENT ARENA

BOSTON AMERICAN SPORTS

MORRIS SAID TO BE
NOT IN CLASS WITH
FIGHTER JIM MORE

Dickie Tries a New Way to Propose to Duckie at the Ball Game

By H. B. Martin

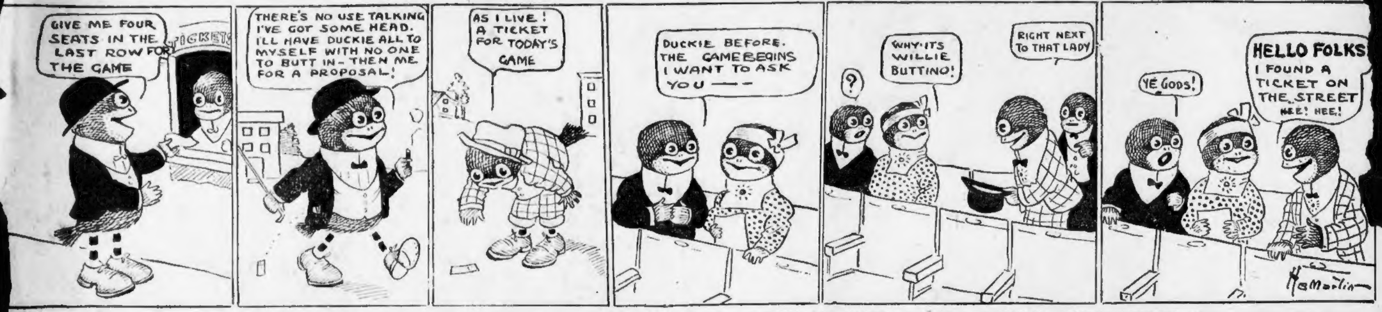
GIVE ME FOUR SEATS IN THE LAST ROW FOR THE GAME
TICKETS
THERE'S NO USE TALKING I'VE GOT SOME HEAD. I'LL HAVE DUCKIE ALL TO MYSELF WITH NO ONE TO BUTT IN - THEN ME FOR A PROPOSAL!
AS I LIVE! A TICKET FOR TODAY'S GAME
DUCKIE BEFORE. THE GAME BEGINS I WANT TO ASK YOU ——
?
WHY-ITS WILLIE BUTTINO!
RIGHT NEXT TO THAT LADY
YE GODS!
HELLO FOLKS! I FOUND A TICKET ON THE STREET HEE! HEE!
H B Martin

GAY CROWDS RETURN FROM COLLEGE RACE

Tired, but happy, crowds of Harvard enthusiasts returned to Boston last evening special trains. Almost everyone got off e Back Bay, where the scene, as spe- after special pulled into the station, s one of color and animation that com- nsated for the lack of the customary eering.

The first heavy parlor car train arrived little after 9, followed in two minutes y a special express, made up of ten day Under ordinary circumstances ants' Limited from New London York is due at Back Bay at t last night it was twenty minutes owing the first section of the big car special, which contained the party, to arrive fifteen minutes it. At 10:30 the second section ar- In this special the class of '86 and r private parties had their own cars. about 11:30 the third and last section ed into the station.

Special cars were filled by several clubs d among them were the Dexter party, e Russell club, the Fly club of Lawrence nd several Boston parties. It was a par- cularly quiet throng despite the victory. he win was so overwhelming that most ho saw it thought there was little to be monstrative over, so everybody was sat- sfied with laughing and songs of college days.

Strong Elected Captain.

At a meeting of the Harvard crew at New London at Red Top, immediately after the race, Alexander Strong, '12, of New York city was unanimously elected cap- ain of the Harvard crew for the year 12.

Strong prepared for college at St. Mark's, e he was prominent in athletics. He on his freshman crew and played on his freshman football team. He s rowed on the varsity for the past two rs at No. 6 and has had the privilege of ing Yale defeated both times. Strong ery popular with his classmates and has hosts of friends in college. He is a r of the following clubs: Institute , D. K. E., Gas House, Phoenix and sty Pudding Club. twenty-one years old, six feet three ne-half inches tall and weighs 189 s, being the biggest man on the

Yale Selects Romeyn.

e Yale crew elected Radcliffe Romeyn, ., captain of 1912 in a meeting in the crew quarters immediately the race. Romeyn comes from New city and prepared for Yale at the fret School. He was a member of the man squad last year, although he d to make the regular eight. He is a ber of the junior class of the Sheffield tific School. He is twenty-one years weighs 174 pounds and is six feet two in height.

Wray, Harvard's coach, says of the "I knew we would win, but not ch margin. The eight rowed beautifully all the way through and every man gave a good account of himself. Of course I am glad. My attention has been centred upon the eight-oared race, and we got it.

Captain Cutler says: "Harvard has once more demonstrated its superiority over Yale in rowing in a most conclusive manner. I have felt confident of winning all along, but believed the Yale crew would give us a tougher battle. Too much credit cannot be given Mr. Wray for developing this crew in the manner he has. Every man in the squad throughout the season has given me his best support, and that is what counts.

Captain Frost Silent.

Captain Frost of the Yale crew said: "The race was rowed and was won by Harvard on its merits. I do not care to go into details. All of our men are in first-rate condition and trying to get ready for another season."

As was to be expected, every one of the eight men that pulled an oar in the Harvard shell lost weight, but it created some surprise at the Harvard quarters to-night when it was found that Coxswain Ables had lost three pounds. Ables, when weighed just before the race, tipped the scales at 111 pounds, but upon returning only weighed 108.

Full-sized can of delicious Soup Free

With every copy of to-morrow's Sunday AMERICAN will be given free (for the coupon) a full-sized can of delicious soup. Don't fail to clip the coupon in

To-morrow's Sunday AMERICAN

DINEEN SAYS YOUNG WILL LAST FOREVER

Bill Dineen, the umpire and veteran pitcher, says Cy Young's arm will last forever.

"Cy will be good until his legs give out. There's no reason to believe his legs won't carry him until he's fifty, and I honestly believe he'll be pitching and winning at that age," said Dineen.

"Old Cy has been called lucky for three or four years, but he isn't lucky. He has had just about the hardest kind of luck of any pitcher in the league, especially last season. He has more speed and as good a curve as four-fifths of the pitchers and keeps the batters fooled most of the time.

"While I have often marvelled at Cy's natural ability, I have marvelled more frequently at his great judgment. He has almost uncanny knowledge of what the batter thinks he will pitch. I have often said to myself, 'He'll use a fast ball.' He puts them all over a corner of the plate. I don't remember of ever seeing him put a ball over the middle of the pan."

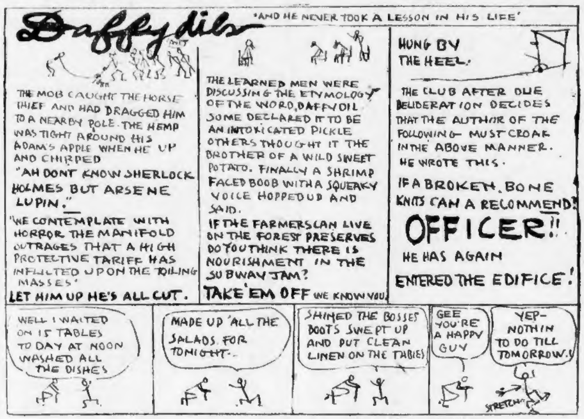
Daffydils
'AND HE NEVER TOOK A LESSON IN HIS LIFE'
THE MOB CAUGHT THE HORSE THIEF AND HAD DRAGGED HIM TO A NEARBY POLE. THE HEMP WAS TIGHT AROUND HIS ADAM'S APPLE WHEN HE UP AND CHIRPED
"AH DONT KNOW SHERLOCK HOLMES BUT ARSENE LUPIN."
"WE CONTEMPLATE WITH HORROR THE MANIFOLD OUTRAGES THAT A HIGH PROTECTIVE TARIFF HAS INFLICTED UPON THE TOILING MASSES'
LET HIM UP HE'S ALL CUT.
THE LEARNED MEN WERE DISCUSSING THE ETYMOLOGY OF THE WORD, DAFFYDIL SOME DECLARED IT TO BE AN INTOXICATED PICKLE OTHERS THOUGHT IT THE BROTHER OF A WILD SWEET POTATO. FINALLY A SHRIMP FACED BOOB WITH A SQUEAKY VOICE HOPPED UP AND SAID.
IF THE FARMERS CAN LIVE ON THE FOREST PRESERVES DO YOU THINK THERE IS NOURISHMENT IN THE SUBWAY JAM?
TAKE 'EM OFF WE KNOW YOU.
HUNG BY THE HEEL.
THE CLUB AFTER DUE DELIBERATION DECIDES THAT THE AUTHOR OF THE FOLLOWING MUST CROAK IN THE ABOVE MANNER. HE WROTE THIS.
IF A BROKEN BONE KNITS CAN A RECOMMEND!
OFFICER!!
HE HAS AGAIN ENTERED THE EDIFICE!
WELL I WAITED ON 15 TABLES TO DAY AT NOON WASHED ALL THE DISHES
MADE UP 'ALL THE SALADS FOR TONIGHT.
SHINED THE BOSSES BOOTS SWEPT UP AND PUT CLEAN LINEN ON THE TABLES
GEE YOU'RE A HAPPY GUY
YEP- NOTHIN TO DO TILL TOMORROW.
STRETCH

TAD'S DAFFODILS APPEAR REGULARLY IN THE SUNDAY AMERICAN.

MORRIS NOT IN FLYNN'S CLASS

A tender sacrifice is to be offered up in behalf of pugilistic advancement in the not too distant future. This is the honest opinion of at least 99 per cent. of the followers of the world of Fistiana in these United States of America. The event was originally scheduled to take place on the Fourth of July, but on account of the inability of the promoters to get a suitable place for the enactment of the affair it will probably be put over until the latter part of the month. The sacrifice bears the name of Carl Morris and calls Sapulpa, Oklahoma, home. The sacrificer is none other than our old friend and college chum, Mr. James Flynn, who at one time held the position of fireman in the fair city of Pueblo.

Fight fans are not all cruel and heartless, however, and there are many who hope that Flynn will not jostle Morris too severely when they swap wallops within a 24-foot ring. But then you can never bank on such things with any degree of surety, especially when our old friend Mr. James Flynn is one part of the contract. If you don't believe this statement just ask Al Kaufman, mighty Californian and one-time "white man's hope." Al hooked up with Mr. Flynn one day not many months since, and was sent on a free excursion to a place known as Dreamland after ten rounds of rather spirited slam-bang fighting.

As was stated above, Morris will celebrate his first anniversary in the ring on Independence Day. During this short space of time he has met several fighters that never were, and several others that once were but who have passed into the great army of "has beens." Among this latter group was poor, poor old Marvin Hart and Mike Schreck, fighters who were in their prime when Morris was wearing knickerbockers.

On the other hand, Flynn is a tried and experienced veteran of the prize ring. It is true that he is no champion, but he has always been able to more than uphold his own when pitted up against the best men in his class.

Recently Flynn electrified the pugilistic world when he knocked out Al Kaufman, who at the time was negotiating for a match with Jack Johnson. In this battle Flynn displayed great ability as a fighter.

After witnessing the Kaufman-Flynn mill Morris remarked that he could defeat both men in the same ring on the same day. Maybe he can, but the majority of fight fans think differently. They desire to be shown. If Morris can defeat Flynn he will be in line for a match with Johnson. But can he defeat Flynn? This is what fight fans would like to know. Time will tell, and that time is not far away.

JOHN I. TAYLOR MAY SEE SACRAMENTOS

SACRAMENTO, July 1.—John I. Taylor, owner of the Red Sox in the American League, who owns a half interest in the Sacramento Coast League team, is willing to dispose of his interest to Sacramentans. Taylor has so advised Charles Graham, manager of the Sacramento team. Taylor is not desirous of selling his stock, but he is willing to sell providing local capitalists want to take complete charge of the team. There has been a sentiment here that the team would be better off if it were owned entirely by local people.

7-20-4
R.G. SULLIVAN'S
10c CIGAR.
Factory output, upwards of 100,-000 daily. Largest selling brand of world. Facto

FANS FAVOR EARLIER GAMES

The movement started by the AMERICAN to have the games at both the Rustlers and Red Sox games begin at an earlier hour is receiving the hearty support of baseball fans from all parts of New England.

In yesterday's editions the AMERICAN contained an article asking the fans to wrie out their opinion on the matter, and in this morning's mail a big package of letters were received, the majority of them in favor of starting the games earlier.

One of the main arguments advanced by the club owners in the past when they have been advocating the starting of games at a later hour has been that they would lose their State Street patrons, as the banks do not close until 8 o'clock.

By starting teh games at 3:15 or 3:30 they say that the "State Street patrons" will have plenty of time to get out to the ball grounds.

Some of the letters follow:

Baseball Editor AMERICAN:

Dear Sir—I wish to congratulate you in your effort to start the games at an earlier hour. The club owners claim that they must start the games lae in order to enable the State street bankers and brokers to attend, as they do not pull down the shutters until 3 o'clock. But who ever heard of a banker or broker leaving his office before 5 o'clock? I myself have worked in a prominent banker's office for the past fifteen years, and have never yet been able to shake the dust of the office from my feet until well after 5 o'clock, and often when I had to get a trial balance I could not get away until 8 or 9 o'clock. And then again it is the majority that must be satisfied and not the bankers and brokers.

Yours truly,
A. MAGUIRE, Roxbury.

Baseball Editor AMERICAN:

Dear Sir—The AMERICAN was always first in everything pertaining to square sports, but this latest movement started by the AMERICAN to have major league games in Boston start earlier certainly takes the cake. For the past ten years whenever I went to a ball game in Boston I have had to be content with a cold supper that night. But if your campaign is successful I may hope to get my beans and brown bread when they are hot. Yours truly, "LYNN FAN."

Baseball Editor, AMERICAN:

Dear Sir:—I work in a bakery and get home at one o'clock in the afternoon. If I go to the ball game I have to be back home by six o'clock, as my wife works in a restaurant at night and I have to mind our two-year-old baby in her absence. As a result of my inability to get home on time my wife does not let me go to the game any more. I wish you all kinds of luck in your campaign to get the games started at an earlier hour, for, believe me, I would certainly like to see the Red Sox or Rustlers just once again in the not to distant future.

Yours respectfully,
"Quincy Rooler."

OCEAN RACE STARTS.

Starting from New London this afternoon it is expected that seventeen yachts, schooners, sloops and yawls will take part in the ocean race from that port to Marblehead for the Eastern Yacht Club prizes.

In the entry list given out by the regatta committee of the club the owners of twelve schooners, three sloops and two yawls had signified their intention of racing around Cape Cod.

Full-sized can of delicious Soup Free

With every copy of to-morrow's Sunday AMERICAN will be given free (for the coupon) a full-sized can of delicious soup. Don't fail to clip the coupon in

To-morrow's Sunday AMERICAN

WANT HOLIDAY GAMES.

The Boston Y. M. C. A. team would like to arrange games away from home for the morning and afternoon of July 4. Telephone D. J. Aaron, Fort Hill 2069, before 11 a. m. to-day.

Owing to cancellation the Grant Class of Watertown are without a game for July ning. Telephone Main 6526 before -day.

BIG CROWDS AT HUDSON RACES

The largest crowd of people that ever witnessed an athletic event in Central Massachusetts is expected in Hudson the Fourth of July to see the first Middlesex handicap road race, which will be run in conjunction with the other sports scheduled for the celebration that day.

Up to date the management has received entries from some of the best amateurs in the State, including Piggott, Lally Kempton, Erikson, McBurnie, Fein, and many others well known to the followers of the running game. The prizes offered are as fine a collection as have ever been seen hereabouts.

The Boston runners entered will find it to their advantage to leave Boston on the train for Hudson which leaves North Station at 8:09, or on the Boston and Worcester, leaving Boston at 9 o'clock and changing at White's Corner for Hudson.

Entries close today with Lawrence P. Duffy, Hudson, Mass.

SOUTHERN LEAGUE.

Memphis, 4; Atlanta, 2.
Nashville, 10; Chattanooga, 1.
Montgomery, 3; Mobile, 2.
Birmingham, 8; New Orleans, 2.

FIRE LADDIES READY FOR TRIP

The Boston fire fighters are in trim for the trip to New York on July 8 for the first game of the series with the firemen of that city. The Boston team has been playing for the past two months and have several games to their credit. The boys are playing in good style, the battery is good, and all hands expect a victory.

The players have been selected from all the firehouses in Boston and some of the best former high school and semi-professional players are on the list. McDermott and Moron will be the battery for the first game. McDermott beat the New York team here in Boston last season and he expects to win again.

A special excursion has been arranged to take the Boston rooters over to the game. Walter H. McNamara of No. 17 Edgeworth street, Charlestown, has charge of the trip, and arrangements can be made with him for the journey. A special rate of $12 has been set and that includes the train fare, hotel expenses and a banquet that has been arranged at a New York hotel. The party will leave Boston on Friday afternoon and return on the midnight train from New York Saturday.

The AMERICAN goes into more homes than all the other evening papers of Boston combined. It is the Quality newspaper.

ARMORY A. A. MAY HAVE TO MOVE

How long the Armory A. A. will h meetings at its present clubhouse is question, because of the law which g into effect to-day prohibiting the h ing of meetings over garages or pl where gasoline or other inflamm material is kept. Either the garage the club must go, according to the po and, as the garage owner has a lease of the building, he is not ap leave.

The club has a meeting billed for Thursday night and it figures that it be allowed to hold that by arranging no cars shall be in the garage while meeting is on.

It will be a blow to the fans if t are not allowed to see boxing in one the best appointed clubs of its kind the world. It cost over $25,000 to nish and arrange the club.

SAILOR BURKE WINS IN THREE ROUND

NEW YORK, July 1.—Sailor Burke Brooklyn knocked out Ted Nelson of A tralia in less than three rounds of boxing at the Twentieth Century Club last night. Before a minute of the third session had elapsed Burke crossed over a hard right on Nelson's jaw and the Australian toppled over to the floor. He had to be carried to his corner.

DR. HALLOCK'S
Famous Remedies
CURE TO STAY CURED

All acute and chronic diseases and weaknesses of all kinds and from whatever cause arising. Nerv e and physical debility, nervous exhaustion, exhausted vitality, nervous, weak, wornout feeling, weak, ching back, lack of strength, energy or ambition, bad dreams, poor memory, bashful, restless at ght, despondent. A single treatment proves the invigorating qualities of our remedies; gives rength, courage and reserve nerve power; will accomplish what all weak men desire. Kidney weak ss, bladder and urinary complaints, rupture, piles, gravel, scalding, painful inflammation quickly, rivately and permanently cured; blood and skin diseases in all forms, pimples and blotches on the ace, pains in the back and legs treated at home without detention from business.

"WHERE SHALL I GO TO GET CURED?" many a sufferer asks, not knowing whom o trust. Go where thousands of others have gone and been restored to perfect health, the comfort f home and the enjoyment of society, to OLD RELIABLE HALLOCK INSTITUTE, ocated over 63 years at the corner of Court and Stoddard sts.

All lingering chronic diseases that have been neglected or have ailed to yield to the treatment of less skilful hands soon get well nder our superior treatment.

When suffering from diseases patients should seek advice from an expert whose experience and actice have taught him to apply promptly the proper remedy and quickly relieve the disease, thus oiding the many methods of treatment so common to the inexperienced and annoying and discour to the patient.

Everything is confidential. Call to-day, consultation is free. A written guarantee given to cure curable cases for a stipulated fee, payable as patient is able.

Our medical book on all diseases and weaknesses sent sealed free. Should be read by every n. Send for it to-day; you will be a better man by reading it. Hours daily 9 to 8. Sunday, 10 to 1.

DR. HALLOCK CO. 114 Court Street
BOSTON, MASS.
Cor. of Court and Stoddard sts. One min walk from Scollay sq. toward Bowdoin sq.

CURE MEN
OSTON SPECIALIST
Diseases & Weaknesses
YOUNG, MIDDLE AGE & OLD. Reliable Expert Methods. No Cutting, no pain, no loss of time. I cure to stay cured in shortest time possible and furnish all treatment. Ordinary case $2. A written guarantee to permanently cure curable cases. Hrs. 9-8. Sun. 10-1.
ADVICE FREE
BLOOD POISON cured in the quickest possible time. Ulcers, recent or old, healed. Nervous Debility. URINARY DISEASES, KIDNEY, BLADDER and SKIN DISEASES.
LLORY 91a COURT ST. Near Crawford House.

BIG G
Big G
Borated Goldenseal Compound
A safe and simple remedy for Bronchitis, Catarrh, Hay Fever
Inflammations, irritations, ulcerations of ALL mucous membranes or linings of the nose, throat, stomach or urinary organs.
AT DRUGGISTS $1
Why not cure yourself
Treatise with each bottle or mailed on request.
The Evans Chemical Co.
Cincinnati, Ohio,
U. S. A.

rady, Specialist
CIAN AND
GEON
Debility, all
r, Urinary

DR. ROTHFUCHS
Graduate Harvard Med. Sch.
SPECIALIST
I give a guarantee in all cases. Acute and chronic diseases and weaknesses from any cause can positively be cured. I cure blood poison, kidney and urinary complaints. 17 years' experience, no pain, no loss of time, quick results. Advice free. Pay me as able. Write for Symptom Blank. Hrs. 10-8. Sun. 10-1. 7 PARK SQUARE

ADY, Specialist, Nervous Debility, Blood

HISTORY OF U.S.

How Washington and his friends kept up their sox seems to have escaped history.

Boston Garter
Velvet Grip
is worn today by well-dressed men everywhere, and gives comfort, a firm hold upon the hose and long wear.
The Most Comfortable Men's Garter Made.

There's a Reason for the White-Lined Pad
LISLE 25c
For Sale by Dealers Everywhere
SILK 50c
GEORGE FROST CO. Makers - Boston

Amusements.

$1--One Hundred Mile Sail--$1
Provincetown
The Pilgrims' First Landing Place
IRON STEAMSHIP
Dorothy Bradford
BAY LINE TO CAPE COD
Passenger capacity 1800.
Daily trips, wharf 400 Atlantic av., Boston, 9 a. m.; Sundays and holidays 9:30
Staterooms, Refreshments, Wireless Telegraph
Round trip $1.00; one way tickets 75 cts.
Special Rates to Sunday Schools and Societies.
Tel. Main 1411. S. A. MOODY, Manager.

AMERICAN LEAGUE
HUNTINGTON AVENUE
BASE
BALL
TODAY
AT 2:30 O'CLOCK
NEW YORK
Tickets on Sale at
Wright & Ditson's, 344 Washington St.; Herrick's, Copley Sq.

REVERE CYCLE TRACK TONIGHT (8 P. M.)
20 MILE MOTOR PACE RACE
Nat Butler vs Elmer Collins
SPECIAL MATCH RACE
(Best 2 in 3 Heats)
McFarland vs. Goulette
TWO AMATEUR EVENTS
Two-Mile Handicap, Class B.
Seats 25c, 50c, 75c & 1.50

BASS POINT
NAHANT
Shore Dinners, leave Otis Wharf 9:30, 11 a. m., 12:30, 2:20, 3:30, 5:10, 6:15, 8.
DANCING, etc. Return from Bass Point 10:30, 12 m., 1:30, 3:30, 5, 6:30, 9:45
Visit the $100,000 Ocean Pier, Revere. Dancing, etc. Steamboat service between Bass Point and Pier at frequent intervals.

FOR FISHING GROUNDS
Fare $1.00
$400.00 STEAMER GOLDFINCH SATELLITE
Central Whf. at 10 DAILY & SUNDAY
CAPT. SORENSEN. WIRELESS TELEGRAPH
TO MIDDLE BANKS Weather Permitting

SYMPHONY HALL—LAST NIGHT
TONIGHT Every Evening except Sunday, 8 to 11.
POPS
55—ORCHESTRA—55
A. Maquarre, Conductor
Light Refreshments
Admission 25c. Reserved seats, bal., 50c. Reserved table seats, floor, 75c.
PATRIOTIC PROGRAMME TONIGHT

Boston to New York $2.25 Trolley and Boat
Special through car leaves Postoffice sq. daily and Sunday at 3 P. M. Tickets and information at Pass. Dept., B. N. St. Ry. Co., 309 Wash st.
TO PROVIDENCE OR FALL RIVER 75c

PARAGON
Park & Palm Garden
EAT, DRINK AND LOOK
Fireworks WED. and SAT. NIGHTS

Amusements.

BY SEA TO NEW YORK
DIRECT FROM CITY TO CITY
ALL-THE-WAY-BY-WATER ROUTE
Luxurious, New Steel Passenger Steamships
Massachusetts and Bunker Hill
Daily, including Sundays, at 4 P. M.
from India Wharf, Boston, Mass., due to arrive at New York the following day at about 8.30 A.M.
FARE in either direction $4.00
Staterooms $1.00 to $8.00
Through Tickets and Express Service for Freight, Automobiles and Horses.
MAINE S. S. CO., India Wharf, Boston

NORUMBEGA PARK
Follow the flag. Opens Daily 10 A. M.
Magnificent Covered Open Air Theatre
Vaudeville, 3:30 and 8:05; Cafe, Etc.

Theatres.

B. F. KEITH'S THEATRE
"Swept by Ocean Breezes"
MEISTERSINGERS
Harvard, Schubert, Weber Quartettes
8—OTHER BIG FEATURES—8
Overture at 2 and 7:45
Today—First Coronation Pictures

GLOBE 12 to 11 P. M. ALL SEATS 10
First Showing Today of the CORONATION
10 BIG VAUDEVILLE FEATURE

COLONIAL THEATRE
Tonight at 8. Last Mat. Today at
RALPH HERZ
in DR. DeLU

CASTLE SQ. Daily at 2 a Tel. Tremo
Mr. John Craig Announces
THE GENIUS
The Only Play in Town
Prices 15c, 25c, 50c, 75c
Down-Town Ticket Office, 15 Winter Str
Next Week—THE BARRIER

LOEW'S ORPHEUM
Continuous 9 A. M. to 11 P. M.
All Star Vaudeville
Morn. 10c & 15c. Aft., Eve. 10c, 15c, 25c.

MAJESTIC Today at 2 Tonight at
2nd and Last Week, Lindsay Morison Stock Co
The Man Who Owns Broadway
Next Week—ZAZA. Reserved Seats 15c to

HUB THEATRE VAUDEVILLE MOVING PICTURES 10

Tours and Travels.

THE COLONIAL LINE
Via Rail and Boat
BOSTON TO NEW YORK
Daily and Sunday
$2.90 One Way
Round Trip $5.50
Ticket Office, 256 Washington St., Boston.
Phone Fort Hill 2789

JOY LINE $2.40 BOSTON TO NEW YORK
Via Rail and Boat, Daily and Sunday.
NEW YORK, via Trolley and Boat, $2.25
New Management—Improved Service.
Ticket Office, 214 Washington St., Boston.

Boston Red Sox Make the Baseball "Find" of the Year--See the Sunday American

Expert Stories of Wolgast-Moran Championship Battle in the Sunday American

LOOK HERE, JEFF! I'M GONNA PULL OFF A NEW STUNT IN THE SUNDAY PAPER AND YOU KEEP OUT OF IT—SEE
WATCH FOR MUTT AND JEFF IN TOMORROW'S SUNDAY AMERICAN
?
(MEANING "YOU CAN'T LOSE ME, MUTT")

RUSTLER SERIES ENDS AT N. Y.

BATTING ORDER.

BOSTON.	NEW YORK.
Sweeney, 2b.	Devore, r.f.
Tenney, 1b.	Doyle, 2b.
Herzog, s.s.	Snodgrass, c.f.
Miller, r.f.	Murray, l.f.
Ingerton, l.f.	Merkle, 1b.
Steinfeldt, 3b.	Crandall, s.s.
Kling, c.	Devlin, 3b.
Jones, c.f.	Meyers, c.
Weaver, p.	Marquard, p.

NEW YORK, July 1.—It takes a good deal to shock New York. The whole cluster of boroughs is still in a daze today over the doings out at the Polo Grounds yesterday. All the newspapers got out extras on the strength of it.

Even up to ten o'clock to-day the neighborhood of Broadway and Forty-second street was still taking bromo and asking the owner of the next foot on the rail how in the world it ever happened. For the sake of the amazed populace over in Boston who may be skeptical about it yet, let it be repeated that it is on the level. The Rustlers really won a game, and from the Giants at that. Well, well, as Arlie Latham would say. Did you ever hear the like of that!

They will try to do it again this afternoon and maybe they will get away with it. Every Giant on the team went to bed last night so bewildered that the organization may go to pieces today through sheer shock.

Hub Perdue having turned the trick, Tenney thinks Buck Weaver is right to trim McGraw's men and will send him to the firing line this afternoon when they fall to battling. McGraw is so sore over the unexpected walloping he may pitch Mathewson.

It all goes to show the beautiful uncertainties of the national game and is a splendid illustration of the fact that the despised tail-enders in any league are sometimes likely to turn around and knock the wadding of the leaders. Therefore McGraw will take no more chances with the stragglers from Boston.

They certainly jumped on Wiltse and Drucke with their war bludgeons. Tenney gave a surprising show of returning form. He led in the drubbing served up to the two Giant pitchers. Singles, bunts and two-baggers were some of the assortment of swats Tenney had in his bat bag.

Kling, too, got back into his stride. His two-base hit in the third inning was good for two of the Rustler runs. It was in this inning that Tenney got in his double rap. Four runs came over the pan for Boston then, and they were enough to win the game.

Both Rustlers and Giants hit for ten swats, but the Bostons had the better of the argument in the matter of hits good for extra bases. It was a bitter as well as an unlooked for licking to the Giants, for the Cubs dropped another game, the Cincinnati Reds hanging up the gloom sign over the Murphy camp.

Win or lose, the Rustlers will be our guests over Sunday. After they get through out at the Polo Grounds they will cross the East River for a friendly debate with Mr. Bill Dahlen's Dodgers. What's that? Dahlen friendly to Boston? Yes. About as friendly as a Bowery barkeeper is to a hobo with a plugged dime.

For best story of this event see the Sunday AMERICAN.

If You're Clean-Collared, You're Well-Groomed.

LITHOLIN WATERPROOFED LINEN COLLARS

are permanently clean. They look indentically the same as the best linen collar, and will give you longer service.

They're fine, pliable, perfect fitting, cool and comfortable. Domestic finish, correct style. The same collar you have always worn — only waterproofed. Not celluloid or rubber.

Collars, 25c each Cuffs, 50c a pair

At your dealer's, or by mail on receipt of price.

The FIBERLOID CO.
7 & 9 Waverly Place, N. Y.

LITHOLIN

SINGLE ROOMS $1.00

OPP. SHUBERT THEATRE NEW RICHWOOD HOTEL 254 TREMONT ST.

TWO PERSONS $1.50 AND UP

WITH PRIVATE BATH $2.50

Cremo

Some CIGAR for 5¢

AUTOS FOR HIRE

BY THE HOUR, DAY OR MONTH; OPEN NIGHT AND DAY; 5 and 7-passenger touring cars and limousines. Prices from $3.00 per hour upward. The only place in Boston where you can hire six-cylinder Great Pierce-Arrow cars. Order cars direct from us and save from 20 to 25 per cent. K. A. SKINNER CO. Telephones 60 and 61 Tremont.

Standing in Four Leagues

AMERICAN LEAGUE.

HOW THE CLUBS STAND.

	W.	L.	P.C.		W.	L.	P.C.
Detroit	44	22	.667	BOSTON	34	31	.523
Athletics	42	22	.656	Cleveland	30	38	.441
New York	35	28	.556	Washington	24	43	.358
Chicago	32	28	.533	St. Louis	17	46	.270

YESTERDAY'S GAMES.

Boston 7, New York 6.
Philadelphia 6, Washington 3.
Chicago 8, Cleveland 1.

NATIONAL LEAGUE.

HOW THE CLUBS STAND.

	W.	L.	P.C.		W.	L.	P.C.
New York	41	24	.631	St. Louis	36	29	.554
Phillies	39	26	.600	Cincinnati	29	36	.446
Chicago	39	26	.600	Brooklyn	23	41	.359
Pittsburg	37	27	.578	BOSTON	15	50	.231

YESTERDAY'S GAMES.

Boston 7, New York 4.
Brooklyn 3, Philadelphia 0.
Chicago 3, Cincinnati 2.
St. Louis 5, Pittsburg 3.

N. E. LEAGUE.

HOW THE CLUBS STAND.

	W.	L.	P.C.		W.	L.	P.C.
Lowell	34	21	.618	Lynn	26	27	.491
Brockton	31	24	.564	Fall River	26	28	.481
Worcester	32	25	.561	Haverhill	19	34	.358
Lawrence	32	26	.552	N. Bedford	18	33	.353

YESTERDAY'S GAMES.

Worcester 11, Haverhill 8 (first game), Haverhill 8, Worcester 4 (second game, seven innings by agreement).
Brockton 9, Lynn 5.
New Bedford 9, Lawrence 3.
Fall River 8, Lowell 7.

EASTERN LEAGUE.

HOW THE CLUBS STAND.

	W.	L.	P.C.		W.	L.	P.C.
Rochester	43	21	.672	Buffalo	27	30	.474
Baltimore	40	26	.606	Jersey City	26	33	.441
Toronto	36	30	.545	Newark	22	36	.379
Montreal	29	29	.500	Providence	24	42	.364

YESTERDAY'S GAMES.

Newark 2, Providence 1.
Montreal 4, Rochester 1.
Baltimore 10, Jersey City 3.

FOOTBALL MATCH AT ATHLETIC GAMES

Arrangements are made by the committee in charge of the games of the Galway Athletic Association, which will be held at Oak Island Grove, Revere, July 4, for a football match between the John Boyle O'Reilly team of Roxbury and the Hibernians of Malden. The committee, which consists of P. J. Murray, Joe Patten, Rev. Fr. Cauley and John Reynolds, are elated at this feature. Other important events will be added to-day.

DONNELLY TO COACH MARYLAND AGGIES

WORCESTER, July 1.—Charley Donnelly of this city, a brother of Jim Donnelly, coach of the athletic teams at Howard College, Birmingham, Ala., has been named head coach of the Maryland Agricultural College eleven for this Fall. He coached a Washington, D. C., high school eleven last Fall.

Donnelly prepared for college at classical High school and played football for the W. H. S. elevens in 1903-4. He was quarterback on the star 1904 team and entered Holy Cross the next Fall, but quit after a short stay.

ABSOLUTELY PURE.

OLD CROW

Reg. U. S. Pat. Off.

RYE

OLD CROW
H.B. KIRK & CO.

Delicious flavor. Sold only in our sealed bottles. Never sold in bulk.

All Dealers

H.B. KIRK & CO., Sole Bottlers, N.Y.

MATT WELLS IS FREAK FIGHTER

By ED W. SMITH.

CHICAGO, July 1.—You have heard of this fighter or that one outgrowing this class or that one and jumping into the next division above, haven't you? Of course you have. You remember how everybody marveled at the weight that members of the American boxing party took on during their trip to Australia, and the story about how Eddie ("Kid") Carter boxed in every one of the classes from feather to heavyweight in the course of a few years. Still familiar to you, all that stuff?

Well, did you ever hear of a boxer shrinking in weight so that he dropped two full classes? Of course you never did. It wouldn't be possible, you say, and have the fighter remain strong and able to fight. I never thought so either until Jimmy Howard told me a story the other night about Matt Wells, the English boxer, who is now in this country and looking for a match with Ad Wolgast, and others of lesser fame.

Calls Him a Wonder.

Jimmy came into the office with a far away look in his eye. He had something on his mind, that was plain, and pretty soon he started to let it slide off.

"Do you know anything about this fellow Matt Wells?" he inquired. "To begin with, what does he weigh? You think he can do 135 pounds all right, eh?

"Well, if he can he's the wonder of the world. There are not two Matt Wellses, are there? I don't understand it. Here's the mystery that I'm trying to solve.

"When Matt Wells was in the country before—the time I speak of was along in October, 1910—I fought him at the Fairmount Athletic Club in New York. Mind you, I was a middleweight then, just the same as I am now, only I was perhaps four pounds lighter at that time. That's less than a year ago, too, mind you.

Wells Weighs 148 Pounds.

"Now, we didn't have any forfeits up for weights and we didn't agree to make any particular figure, but as I was the bigger man, I told Wells I would train faithfully and be as low as I could reach with safety, if he would do the same. We both kept our agreement and when it came time to scale he weighed 148 and I 151½. And he was in good shape, too, from the looks of him as well as my judging of the way he fought.

"Now, how in the world can he do 135 pounds in June, 1911, when he weighed 148 in good shape in October, 1910? I've been puzzling over that ever since he boxed and beat Freddie Welsh. I'd give something to know, too.

"As for the battle, itself, it went nine rounds and then ended when I caught him a hard left in the belly. Billy John was referee and didn't see or wasn't sure. Wells claims a low hit and they called a couple of doctors, who said he was hurt, but many others who were in a position to see the punch knew that it was above the line. I know it was, too, and would say so now if it hadn't been. At any rate, that was the end of the match.

Believe Him a Good Man.

"Well, if he can make the weight he says he can and is strong, he ought to beat most of our American lightweights. He is wonderfully strong and a great boy, generally. He is a good hitter from both sides and one of the hardest men to hit that I ever boxed with. I found that an uppercut in the clinches found him unprepared. It may be that he is a bit weak in the defence of his body, but, of course, he may have overcome that since I met him."

Howard is working nicely here for his battle next week in Memphis with Young Loughrey, the Philadelphia middleweight.

JEFFRIES BACK FROM HIS EUROPEAN TOUR

NEW YORK, July 1.—James J. Jeffries, back from Europe, stepped ashore from the Mauretania on his way home to Los Angeles. He looked so well that there was not courage enough among the entire aggregation of ship news reporters to ask him what he thought of one John Arthur Johnson. Jeffries said that as soon as he has taken a look at his business affairs he will make a hunting trip to Alaska. There were no crowds to meet him, and other passengers said he kept very inconspicuous on the trip across.

UNCLE SAM MAY TAKE BROCKTON PLAYER

BROCKTON, July 1.—Unless authorities at the Boston Postoffice change their decision relative to an extension of a leave of absence to Walter Lonergan, one of the clerks, the Brockton New England League team will lose the services of the young Quincy player, the fastest man in the league on bases and the best fielding shortstop in the circuit. Lonergan secured a leave of absence until July 1, expecting to be able to have it extended, but has been unable to do so. Brockton business men plan to go to Boston in an effort to have Lonergan's leave extended.

YOU CAN'T AFFORD

TO GIVE your sweetheart a Diamond Ring just because some dealer promises to make it right if you are not satisfied with your purchase. Go to WILSON BROTHERS and get everything right the first time. Ask to see those beautiful Diamond and Emerald Rings, 14-k. solid gold settings, $10; Solitaire Diamond Rings, $15, $20, $25, with special spread cutting and looking as large as diamonds usually costing $35 to $50. Hundreds of lovely rings to choose from. WILSON BROS.' prices always the lowest. The Scollay Sq. Jewellers, next to Big Tea Kettle. Open evenings.

CONNIE MACK IS ON THE WATCH

Though he is piloting the present world's champions and expects to be in another series next Fall, Connie Mack already is planning his series of recalls and purchases for this Fall. He doesn't know of any spots that need strengthening, though his pitching staff doesn't entirely suit him. But he is going to look over some youngsters and will decide early in August just which of the men that he now watching, and that practically belong to him, though under contracts to other clubs, he desires to call in.

Mack has a line on more youngsters than any other manager in the country, and also has them planted in more leagues developing for him and still his property, though he may not have seen them in a year or two, than any other employer in major league ball.

Has Their Records.

He prefers the little red schoolhouse to the bush league, yet he is not insensible to wealth of ore found on the crossroads and minor league teams. Mr. Mack can go to the club office and consult his files and find out how many hits Harry Krausemeyer, third baseman of the Shinehelmer, Kuppenkleister and Tappanhanger's Sticky Fly Paper Company's team, at Laxville, Ala., made last week.

Connie also can tell what team is leading in the Sunday School league, of Ingersoll, Neb., and knows that Pagan, the Primitive Methodists' star pitcher, has a great drop and might be worth a trial in 1913 or 1914.

It is a fact that Connie Mack has any number of youths planted who are hardly old enough to leave their firesides. Two years ago, at the age of sixteen, a Philadelphia schoolboy signed a contract to play with Mack. This tall tactician may wait two years more before ordering this juvenile South with his team.

Plants For Four Years.

Peters, the California first baseman, who just joined the Athletics, has been planted by Mack for several years. For fear that he might be extradited to California on the charge of kidnapping, Mack didn't dare order the infant to report until this Spring.

Mack has youths planted for delivery in 1912, 1913, 1914 and 1915. He will call them as he needs them, but every year he is sure of a big squad of candidates in case some calamity strikes his team. No manager in America looks as far ahead as the Athletes' master mind.

Baseballdom thought it wonderful when Mack took a team of nobodies in 1909 and finished second to Detroit. Fans that year tossed posies at Mack for getting a good team together so quickly, but they didn't know that Mack was planning for 1909 in 1907.

Fourth Games Wanted.

Miah Murray's baseball team is anxious to hear from any reliable semi-professional club away from home for the Fourth of July, offering reasonable inducements. We have defeated Dorchester, Roxbury, Stoughton, St. Joseph A. A. of Somerville, Stoneham, South Boston, Red Sox and others. Manager, MacCorry, 68 St. Stephen st., Boston. Phone Back Bay, 4834-M.

The Winthrop K. of C. would like to arrange for either a double header or single game, July 4, to be played away from home. Guarantee wanted. Phone Henry Hamilton, Main 5550; Beals st., Winthrop.

The Auburn A. A. of West Medford are without a game for July 4, p. m., and would like to arrange a game with any fast amateur teams for that date. W. E. O'Brien, 44 Sherman street, West Medford.

Owing to a cancellation of a game with the Happy Newsboys on July 4th, we are without a game and would like to hear from the strongest 16 or 17-year-old teams in the State. J. F. Manning, 38 Dorset street, Dorchester.

The Winter Hills, a semi-professional team of Somerville, are without a game for July 4, morning, owing to cancellation. James Hurley, Phone 3333-M, Somerville.

Florence HOTEL
32 Fleet St.

First-Class French and Italian Restaurant

Table d'Hote Dinner with claret wine, 75c

Served from 12 to 8 p.m.

ATTENTIVE WAITERS AND GOOD SERVICE

Imported Italian Champagne and Liquors

THE HAPPY SMOKE
S.G. CIGAR 10¢
ALL HAVANA

BUTLER MEETS ELMER COLLINS

Elmer Collins and Nat Butler, the veteran race follower will appear in the feature race at the Revere Cycle track this evening. Both men have been training at the beach oval for the past week. This will be Butler's first appearance at the Revere cycle track for a number of seasons as he has been across the water, where he has been having things pretty much his own way.

Collins is sore over the recent defeats which he has sustained at the hands of Wiley and Lawrence and wants to beat Butler in such a decisive manner that there will be no doubt in the minds of the fans as to which of them is the better man behind the motors.

In addition to this special match event the management has also arranged a special match race between Floyd McFarland and Alfred Goulette. The match between these two sterling riders calls for a half mile sprint, an unlimited pursuit race and a five mile motor pace event should the third heat be necessary.

Two amateur events and a class B two-mile handicap race will bring the meet to a close. For the annual meet, July 4, the management has secured Percy Lawrence, George Wiley, Nat Butler and Elmer Collins to appear in a one hour motor pace race. This race will start promptly at 2:30 p. m.

For best story of this event see the Sporting Section of to-morrow's Sunday AMERICAN.

BATTING AVERAGES.

Red Sox.

Batters.	AB.	R.	H.	2b.	3b.	hr.	Ave.
Speaker	188	28	64	14	1	1	.340
Meyers	9	[illegible]	3	0	0	0	.333
Lewis	[illegible]	[illegible]	[illegible]	[illegible]	4	[illegible]	.312
Purtell	39	[illegible]	12	1	3	0	.308
Hooper	253	40	78	14	[illegible]	2	.308
Engle	230	26	68	[illegible]	1	1	.296
Nunamaker	122	13	36	[illegible]	[illegible]	0	.295
Yerkes	[illegible]	[illegible]	61	12	0	[illegible]	[illegible]
Gardner	204	[illegible]	59	4	5	0	.289
Williams	170	[illegible]	45	6	4	0	.265
Thoney	8	[illegible]	2	0	0	0	.250
Wagner	122	18	30	[illegible]	6	1	.246
Carrigan	91	15	22	2	0	1	.242
Nagle	9	0	2	0	0	0	.222
Wood	43	8	9	[illegible]	1	2	.209
Karger	[illegible]	[illegible]	[illegible]	[illegible]	0	1	[illegible]
Hall	[illegible]	[illegible]	6	[illegible]	1	0	.176
Collins	24	[illegible]	4	0	1	0	.167
Riggert	45	6	7	1	[illegible]	0	.156
Cicotte	[illegible]	1	[illegible]	0	0	0	.132
Killilea	10	0	1	0	0	0	.100
McHale	[illegible]	0	0	0	0	0	.000

Rustlers.

Batters.	AB.	R.	H.	2b.	3b.	hr.	Ave.
Ferguson	[illegible]	[illegible]	[illegible]	0	0	0	.400
Miller	244	[illegible]	78	16	[illegible]	[illegible]	.320
Sweeney	[illegible]	[illegible]	74	12	[illegible]	[illegible]	.310
Herzog	[illegible]	[illegible]	71	16	3	4	[illegible]
Tenney	[illegible]	[illegible]	[illegible]	[illegible]	[illegible]	[illegible]	[illegible]
Brown	[illegible]	[illegible]	14	[illegible]	0	[illegible]	.282
Ingerton	[illegible]	[illegible]	58	10	[illegible]	[illegible]	[illegible]
Steinfeldt	[illegible]	[illegible]	14	1	0	1	[illegible]
Flaherty	[illegible]	[illegible]	[illegible]	[illegible]	[illegible]	[illegible]	[illegible]
Young	[illegible]	[illegible]	6	0	0	0	[illegible]
Spratt	47	[illegible]	11	1	1	0	[illegible]
Parson	9	1	2	0	0	0	.222
Kaiser	[illegible]	12	[illegible]	2	1	0	[illegible]
Jones	19	[illegible]	4	[illegible]	0	0	.211
Rariden	105	8	22	[illegible]	0	0	[illegible]
[illegible]	32	[illegible]	6	[illegible]	0	[illegible]	.188
Kling	172	9	20	[illegible]	[illegible]	1	[illegible]
McTigue	8	[illegible]	1	[illegible]	[illegible]	0	.125
Mattern	38	[illegible]	[illegible]	0	[illegible]	0	[illegible]
Tyler	12	[illegible]	1	0	0	[illegible]	.083
Perdue	[illegible]	[illegible]	1	0	0	0	[illegible]
Weaver	27	[illegible]	2	0	0	0	[illegible]
Weeden	1	0	0	0	0	0	.000

BOSTON GOLFER IS SECOND BEST

GRAND RAPIDS, Mich., July 1.—Robert Simpson of Kenosha, Wis., winner of the Western open golf championship at the Hinsdale Club, Chicago, in 1907, is again the possessor of the title. He defeated Thomas McNamara of Boston 2 up and 1 to play.

Despite the sweltering heat a large gallery followed the contestants over the Kent Country Club course and witnessed a match which was anybody's until the twenty-eighth hole was played. Time and time again he outdrove the Boston man and three times during the afternoon McNamara missed short putts which would have given him an even number of holes.

What Gov. Pothier Has to Say About Gambling in Rhode Island.

Read the statement given exclusively to the Sunday AMERICAN by Rhode Island's Governor on gambling conditions in Rhode Island.

See to-morrow's Sunday American

Stein-Bloch Smart Clothes Marked Down

OPEN TONIGHT UNTIL 10:30

TODAY Posner launches his first annual mark-down of Clothing. That it will be a memorable one goes without saying. All season long he has been giving remarkable values in Stein-Bloch Smart Clothes.

Now he is going to make it possible for you to make your dollars draw a still larger load of values.

$18 and $20 Stein-Bloch Suits . . $14.25
$22.50 . . Stein-Bloch Suits . . $16.75
$25 and $30 Stein-Bloch Suits . . $19.75
$35.00 . . Stein-Bloch Suits . . $24.75

These Suits at these prices offer the greatest buying opportunities of the season.

Posner's

School Street

THE AMERICAN'S MAGAZINE PAGE

"US BOYS"

Copyright, 1911, by the National News Association

The "Malgumated" Coronation Is All Over Now, Folks

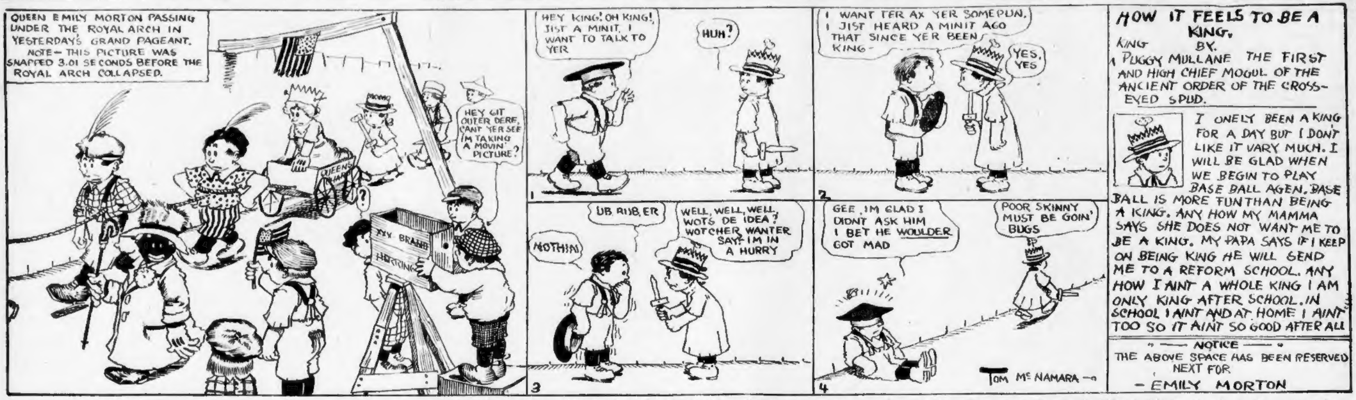
QUEEN EMILY MORTON PASSING UNDER THE ROYAL ARCH IN YESTERDAY'S GRAND PAGEANT. NOTE—THIS PICTURE WAS SNAPPED 3.01 SECONDS BEFORE THE ROYAL ARCH COLLAPSED.
QUEEN'S
HEY GIT OUTER DERE, CAN'T YER SEE I'M TAKING A MOVIN' PICTURE?
XXX BRAND HERRING
?
HEY KING! OH KING! JIST A MINIT, I WANT TO TALK TO YER
HUH?
1
I WANT TER AX YER SOMEPUN, I JIST HEARD A MINIT AGO THAT SINCE YER BEEN KING—
YES, YES
2
UB RUB, ER
NOTHIN
WELL, WELL, WELL, WOTS DE IDEA? WOTCHER WANTER SAY? I'M IN A HURRY
3
GEE, I'M GLAD I DIDN'T ASK HIM I BET HE WOULDER GOT MAD
POOR SKINNY MUST BE GOIN' BUGS
4
TOM McNAMARA

HOW IT FEELS TO BE A KING.

BY KING PUGGY MULLANE THE FIRST AND HIGH CHIEF MOGUL OF THE ANCIENT ORDER OF THE CROSS-EYED SPUD.

I ONELY BEEN A KING FOR A DAY BUT I DONT LIKE IT VARY MUCH. I WILL BE GLAD WHEN WE BEGIN TO PLAY BASE BALL AGEN. BASE BALL IS MORE FUN THAN BEING A KING. ANY HOW MY MAMMA SAYS SHE DOES NOT WANT ME TO BE A KING. MY PAPA SAYS IF I KEEP ON BEING KING HE WILL SEND ME TO A REFORM SCHOOL. ANY HOW I AINT A WHOLE KING I AM ONLY KING AFTER SCHOOL. IN SCHOOL I AINT AND AT HOME I AINT TOO SO IT AINT SO GOOD AFTER ALL

—NOTICE—

THE ABOVE SPACE HAS BEEN RESERVED NEXT FOR
—EMILY MORTON

Three cheers and a couple of whoops and a sneeze or two. The coronation fuss is all over. Queen Emily Morton was given a royal ride yesterday in her royal chariot, drawn by royal horses, through a royal arch, accompanied by all the royal ginks that could be gotten together for the occasion; and now the Yung Amerika Malgumated Nationals will settle down to baseball again.

Somebody in the crowd got a snicker from us by knocking the King's crown off with a tomato, and we laughed right out loud when the royal arch fell down and hit Brigadier-General "Boob" Nelson of the Broomstick Guards on the bean, but outside of that the whole show was not worth mentioning.

From King "Puggy" Mullane's special article, which we print to-day, it looks as if he is sick of his job already. We do not blame him. Although we have read quite a little history, being compelled to when we went to school, we never ran across anything about a king being captain of a baseball team.

Poor "Puggy" has only one out. He will either have to be a king and let the baseball business slide, or be a baseball player and let the king business slide. As his team is down on the books to play "Skinny" Shaner's Starfish Giants in a championship series pretty soon, it is a pretty safe bet that he will can the crown.

Queen Emily Morton seems to be stuck on her job. After the procession in her honor yesterday she visited all the neighbors and bored them to death with detailed descriptions of the whole affair. We saw the beginning and the end of it. We were not more than twenty feet from the fellow who threw the tomato at King "Puggy" Mullane, and we helped Brigadier "Boob" Nelson to his feet after he had been knocked down by the falling of the royal arch. We overheard Emily reciting her tale to Mrs. Swagenson, who lives next door but one to the Morton residence. If we did not know what she was talking about, we would have taken it for granted that she was describing one of Miss Jennie De Arc's old-fashioned triumphal blowouts. All her talk was about dress and all that rot. She barely mentioned the tomato incident, and left out entirely the part of the royal arch falling down. Of course, all our tastes differ. If Emily wants to continue being a queen, all right, but we feel sorry for her.

We are certainly tickled to death that baseball commences again. No more coronations for us. They are too much trouble.

"US BOYS" IS A REGULAR FEATURE OF THE SUNDAY AMERICAN. DON'T MISS THE DOINGS OF THE BRIGHT YOUNGSTERS OF THE "MALGUMATED LEEG" IN THE SUNDAY AMERICAN.

Medical Science Produces the Aura of a Human Being

It Varies in Shape and Color According to the Condition of the Patient, and Thus Is an Aid in the Diagnosis of Disease.

By ELLA WHEELER WILCOX

Copyright, 1911, National News Association.

SCIENCE is the god to whom many people say their prayers and make their obeisance.

If the voice of medical science tells a man he must go through an "operation," he meekly bows his head, makes his will and puts himself in the hands of specialists, who not infrequently are butchers; and if the man dies it is always declared that the operation had nothing to do with his death, so absolute is the faith of the multitude pinned to the skirts of Science.

Science does great and wonderful things, but Science claims originality for many things which have been long known to the clear-seeing ages of the world for countless centuries.

Something like fifteen or eighteen years ago that great and good woman, Anna Besant, delivered a lecture in New York city on the Human Aura.

It was my privilege to listen to her, and it was my good fortune to listen with an open mind and to believe she was speaking with the authority of knowledge.

She told of the Aura which surrounded every human being; its colors depending upon the physical and spiritual condition of the person, and she said this aura was visible to those who possessed the clear-seeing eye.

Anna Besant spoke only what had been told for thousands of years by older seers and savants, and her words met the same spirit of skepticism from the majority of educated people (those educated from books) which such truths always meet.

Produces the Aura

Now comes the authoritative voice of medical science saying the very same thing which the wise men of the world have said so long.

Several years ago a French physician made discoveries along this line, and he is followed by Dr. Kilner, of London.

This physician, by the use of certain screens and lights, exhibited, with the assistance of Dr. Felkin, the aura of a patient in his office. Here is what the reporter tells of the exhibition:

"The screens vary in color. Some are red, others blue, varying in depth of color to suit the eyes of the investigator. When Dr. Felkin had briefly explained the processes which led up to Dr. Kilner's actual discovery, he passed with the press representative into a small room in which the subject of the experiments awaited them.

"The subject was a well-made woman of medium height, and apparently in the best of health. Dr. Felkin first of all told her exactly the nature of the experiments he was about to make. Then, having instructed the newspaper man to look steadily at the daylight through one of the spectauraine screens, and set the patient standing upright with legs together and hands on hips, about a foot away from a dead, dark background, facing the only window in the room, he proceeded to draw a dark blind half-way down this window, then from below he drew up a blind of dark serge until it overlapped the upper blind sufficiently to allow light so dim to filter into the room that only the white form of the subject's body could be discerned in the gloom.

"'Now turn around,' Dr. Felkin said to the journalist, 'and tell me what you see, or if you see anything at all, for there are perhaps four or five people out of every hundred who, through some inherent defect in the eyesight, are physically unable to perceive the "aura."'"

Appears in a Mist or Halo

"For some moments, perhaps a quarter of a minute, the only object that could be made out in the darkness was the subject's form and its outline. Then gradually, as the eyes grew accustomed to the darkness, a sort of double mist or halo, the one within the other and the inner one denser than the outer, became more and more distinctly visible.

"The outlines of this mist exactly followed the curves and the contour of the subject's body. The color of the outer aura seemed to be a blue-gray, that of the inner aura was darker; also, apparently, the inner aura was denser. In the triangular space formed by the sides of the body and the angle of the arms, as the subject remained with her hands resting lightly on her hips, the halo could be seen most clearly.

"Presently, acting upon Dr. Felkin's instructions, the subject raised and extended first one arm, then the other. Then she joined her hands at the back of her neck. And always the mist of aura followed, as though it were itself an outline of some sort of shadow of the limbs."

Thoughts Livid Colors

The aura, so the physician relates, varies in shape and color with the physical condition of the patient, and the most practical use can be made of this discovery in the diagnosis of disease.

Of course if medical science pursues this line of research it will be found that the thoughts of the patient color the aura, just as the psychics have declared, and it will be found that by governing the thoughts and controlling the mind disease will disappear, and the aura of health and happiness and right living will develop.

One would think that science would feel somewhat humble since this latest discovery, but it is doubtful if it does.

But the open mind will open still wider its doors of expectancy and be ready to welcome in the wonderful new old truths standing at our threshold. And before many decades pass religion and science will be walking reverently hand in hand.

At Fountains & Elsewhere
Ask for
"HORLICK'S"
The Original and Genuine
MALTED MILK
The Food-drink for All Ages.
At restaurants, hotels, and fountains.
Delicious, invigorating and sustaining.
Keep it on your sideboard at home.
Don't travel without it.
A quick lunch prepared in a minute.
Take no imitation. Just say "HORLICK'S."
In No Combine or Trust

Stops Itching at Once

A chemist discovered that an extract from a particular tree possesses such soothing and curative properties that when applied to eczema and similar diseases it stopped the itching at once. Sufferers who use it are amazed at the quickness of the relief which follows its use. It heals the skin and removes all traces of the disease. The name of this new remedy is Cadum. It is sold by all druggists at 10c & 25c a box. Cadum is equally good for sores, scaly skin, chafings, psoriasis, pimples, itching piles, etc. People who have been afflicted for years with skin troubles, and who have tried everything without being relieved, should take fresh courage because this new remedy is different from anything else.

CONFIDENTIAL
to Engaged Girls
Read "The Mysteries of Marriage"
A little book which explains Marriage Frankly and Fearlessly. It answers Just the questions you would like to ask. Things Every Marrying Girl [illegible] Know. Postpaid in plain wrapper. Price 25c
7 Water St, Boston, Mass., Mrs. Gwyn

A Successful Wife

TO-DAY'S INSTALMENT

By G. DORSET

Copyright, 1910, by Harper & Brothers.

PART TWO—(Continued)

I LOOKED to the menus with Van Buren, and I discovered that I knew what was good to eat and how to get it, even if I had used to lunch on ten cents a day for more than ten years.

The Tempests

Mrs. Tempest came to call the week I saw Stephen's uncle, but I was out, and she asked us within ten days for dinner.

"Tempest," Stephen said to me, "they tell me, is a wife-made man. So was Roxburg. Out of mediocrity Mrs. Tempest has pulled this fellow into position. I am curious to see her; I've heard my uncle speak of her often."

The Tempests had a handsome old house on I street; my husband took the hostess in to dinner and I went in with an Englishman, the first one I ever met. I couldn't understand him hardly at all; it was like a foreign language, pretty nearly.

The moment I looked at Mrs. Tempest, and she gave me her hand and spoke to me in her rich, low voice, something went all through me. I recall her dress that night, of white satin, creamy, like ivory, and no color. At her breast she wore one big gardenia, and after that night she only wore violets.

Her hair was nearly black, so dark and heavy that it seemed aching to get loose from the pins and roll down; she wore it loosely and held up by large shell pins. Her color was warm red under a bloomy skin, with the glow of what Stephen used to call "a sunset peach."

Her lips were carved out boldly, with dents in the corners of her mouth, and so sharp a point on the upper lip that it made you want to put your finger there.

Her eyes kept her from being boldly beautiful; they were soft and shining under her straight, fine brows, and her neck and her arms were maternal, where children would want to nestle and put their heads; and I wondered if she had children, and, if so, how she could wear a dress like that. I had thought Fanny's too low, but Mrs. Tempest was so beautiful that I forgave her.

She had no age, she was just superb and brilliant, and Stephen by her side at table turned to her as if she were a sun. I saw it, and right then and there I knew what was going to be.

There were several Cabinet Ministers and a visiting Prince, and Mrs. Tempest shone over the table and put every one at ease. I said to myself, "I'll watch and see how she entertains," but I gave that up. She had begun where I could never get!

And then, too, my heart went out so to my husband as he turned to her that I didn't call it "entertaining" after the soup was taken away. Besides, I didn't have time to observe her any more, for I found out that Washingtin wasn't Carson City, and I had to take a decided place at once. The men on either side turned to me and began to ask me questions.

After dinner nobody stayed behind in the dining-room to smoke; Mrs. Tempest didn't have it that way. They strolled into the big library, and I found a sofa behind a table, and the room shook itself out round me, the people seeking their friends in groups and pairs, and before I realized it I, myself, was part of a circle, and couldn't blot out my personality.

The Englishman and Mr. Tempest and Senator Bellars, who had come in after dinner, and a secretary, stood in front of me, and Senator Beilairs dictated at me, and we all talked, and I had to. And then and there I found I didn't hate it as much as I had feared.

The Centre of Things

Stephen came up and joined us, and seemed to have taken an elixir more stimulating than wine. When the man who was speaking when he joined us stopped, my husband took up the subject and went on with it.

And I was proud to have him there, and prouder to watch them listen and watch their faces. When he talked nobody else seemed to have reason for existing.

One by one the others said good-night, and Stephen and his uncle and I were alone; they hadn't spoken directly to each other, so Stephen put out his hand:

"Uncle, I owe everything to you."

Senator Bellars dropped Stephen's hand like a hot coal, and he put his head back and gave a short, sharp laugh.

"Yes, yes," insisted my husband, earnestly, "you sent for me to France at a critical moment—you shaped my career."

Senator Bellars glared at him, then looked more softly to me, and murmured:

"Blind as most egotists! But it's evident, my dear boy, that you haven't gone as high yet as you will. Perhaps when you do get at the top you'll—"

Stephen was quite unconscious of what his uncle meant. "I want, above all, uncle," he said, "to go on with some books of yours that I was absorbed in when you put me out of the Fifth avenue house some years ago. I wonder if you have got them in Washington. You'll let me come and see, won't you?"

I could see that his uncle was perfectly delighted to see him again. There hadn't been anything dramatic or booky about their meeting; nobody wept on each other's neck, and yet there was something touching to me in it as I saw them shaking hands.

We women would be saved a lot of bother, it seems to me, if we could learn we are not so important after all. We get spoiled by the men often, and our heads turned; it was as plain to me as the nose on your face that Mr. Baxfield was simply crazy about his wife.

Fanny talked about her husband in a patronizing way; she seemed to think she had done him a great honor in marrying him. He wrote her pages and pages every week and he worshipped the two children, and it seemed an awful shame to me to watch Fanny's flirtations.

She accepted, finally, an invitation from some people with whom she had crossed on the ship to go West in a private car. The Count di Falleri was invited, and she left the children with me.

I never saw my husband as angry as he was when he heard that she had gone, for he really hadn't bothered much about Fanny, and neither of us discussed plans with him. He said that she was a wretched wife and mother, and that he wouldn't have his house made a redezvous, and I almost wondered if he weren't a little bit jealous that she should have wanted to go. Driving home that night from the Tempests' dinner, Stephen told me that he didn't admire Mrs. Tempest's type.

"'She's too sensuous,'" he said, "too extravagant, luscious. She represents the stormy part of a man's career. Every man," he went on, "has his special type. You'll find that out, and he rarely admires out of it."

Intelligent and Charming

"Well," I thought to myself, "Miss Pagee and Fanny and Mrs. Tempest are all the same kind of woman, only Mrs. Tempest is the most beautiful of them all!" I asked him if he didn't think she was intelligent. He said:

"Very, and very charming. My uncle admires her. She has the social gift. She is a perfect hostess. I don't know when I've been in such agreeable company." And he added: "I dare say she will be a valuable friend for you this year if you cared to consult her."

Then he went on talking about other things, and going home he held my hand. It was a fine night for Winter, the streets were still, the sky overhead blue and bright with stars. He looked so big and dark sitting there in his long coat, and I remembered how people's eyes had sought him at the Tempests, and how he had been listened to.

And it seemed to me as though Stephen could get anywhere. And I had the knowledge that he belonged to me, and, in spite of Mrs. Tempest's beauty, I wasn't unhappy that night.

I planned next day to do a long-postponed errand, and took the carriage and drove to —— street, and was just getting out when I saw Mrs. Tempest come from Galts's, the jewellers.

"Why, what errand can you be bent upon, Mrs. Kirkland? You look so"—and she paused for a word—"so *radiant*."

And I said: "I *am* radiant. I am going in to buy a solitaire diamond ring."

"Heavens!" she lughed. "You speak as though a solitaire were a pound of tea! But no doubt it is in reality a good many pounds of Sugar."

And I answered, "No, my husband isn't in on the Sugar deal," for every one in Washington thought he was.

"I don't often come up with people bent upon such brilliant errands," she went on.

I thought her, then, like a well-painted portrait, the fur in her dark hat coming down on her dark hair, and a big bunch of violets in her coat.

"Mayn't I go to Galts's with you? *Do* let me! I am awfully discreet."

I told her I would be glad if she would help me; I wasn't a judge of stones, and I had to buy the ring this morning—I couldn't put it off any longer.

"It's for some friend's engagement, I expect."

And I said no, my husband had told me to buy this stone long ago in Carson City, and I actually hadn't had time yet!

She exclaimed: "Oh, *really!*" And we went into Galts's together.

Mrs. Tempest asked for the manager, and we were shown into a private room. The head salesman got out tubes and cases and tissue-papers full of stones from the safes. And we two sat down to choose my ring—a black velvet cushion between us.

Buying a Ring

It took a long time. Personally, I would rather have looked through the showcases and selected something quietly by myself, but Mrs. Tempest was kind and interested, and tried the rings on, and her hands were large and ample, with pointed fingers and palms like flowers. Their tips had never been spoiled by the keyboard of a Remington.

"This stone," she said, at last, "is superb, isn't it? I should certainly advise you to take this one, Mrs. Kirkland," and as she turned it round on her finger it did gleam like a star. I put it on above my wedding ring.

To Be Continued To-morrow

"A Successful Wife" is running serially in the daily and Sunday AMERICAN. A liberal instalment of this great human interest novel will be printed in the Sunday AMERICAN.

Are You Getting Too Fat?

Some of the newest discoveries about why you get fat, what fat is and how to get rid of it are printed in a big page feature in to-morrow's

Sunday AMERICAN

Why He Died

A LITTLE girl, aged nine, remarked at the table the other day: "Father, if you did not chew tobacco you would live longer."

To which the father replied: "Daughter, your grandfather chewed tobacco all his life and he lived to be seventy-nine. Your brother never chewed or smoked and he only lived to be seven years of age."

For
Flavouring Gravies
HOLBROOKS
GENUINE WORCESTERSHIRE
SAUCE
is simply delicious.
Imported Absolutely!!

Advice to the Lovelorn

By BEATRICE FAIRFAX

TRY AGAIN TO EXPLAIN

DEAR MISS FAIRFAX:

I am sixteen and have been keeping company with a girl about the same age.

About a month ago I promised to take her to a ball, but, having to work later than usual, had to disappoint her. A week later she sent back the ring which I gave her and said not to call on her again.

When I tried to explain to her the reason for the disappointment, she would not listen to me.

Kindly advise me how I can win her love back again, for I love her dearly. ANXIOUS.

CONTINUE your attentions and efforts to regain her confidence.

After a while try again to explain that the delay was unavoidable. She will doubtless accept your apology and realize that her action was uncalled for.

WAIT AWHILE

DEAR MISS FAIRFAX:

I am eighteen and in love with a young man of twenty-three. He has asked me to marry him.

My father approves, but my mother does not. So my friend wishes me to marry him, anyway.

What should I do? V. L.

AS I have said to so many girls in your predicament, do not marry without the consent of your parents.

Any disagreement with one's own people is always sincerely regretted.

Wait a few months, and when your mother realizes that this means the happiness of your whole life, she cannot fail to give her consent also.

ENOUGH TO MARRY ON

DEAR MISS FAIRFAX:

For the past year and a half I have been keeping company with a young man who is employed in the same office with me.

He thinks a great deal of me, and I, in return, think just as much of him. We are thinking of marriage, but at present his salary is only $55 a month. His prospects are bright. Recently his wages were raised $5 a month.

Would you advise us to get married at present, or do you think it would be better to wait until he is making a little more money? OLIVE.

YES, I advise you to marry.

With economy, I should think you could manage on sixty dollars a month.

It is much better for you to work together than separately. You can help your husband at home, and at the same time your happiness will be an incentive to him.

This, with necessity, will assure his progress.

How to Keep Baby Well During the Hot Weather

An instructive article for mothers, giving useful and valuable information, will be printed in to-morrow's

Sunday AMERICAN

COFFEE LUXURY

In families where expense is no object Seal Brand Coffee is used. It is the best coffee that can be bought at any price.

In families where economy is the first consideration Seal Brand Coffee is used. It is the cheapest good coffee.

It is a luxury which even the poor man can afford.

CHASE & SANBORN'S
SEAL BRAND COFFEE

1 and 2 pound cans. Never in bulk.

A CAN OF SOUP FREE!---A full-sized can of most delicious soup ("Yours Truly" brand) will be given free at your grocers for the coupon to be printed in every copy of to-morrow's Sunday AMERICAN.

Desperate Desmond

A Continued Picture Drama of Love and Hate, with a Thrill in Its Every Picture

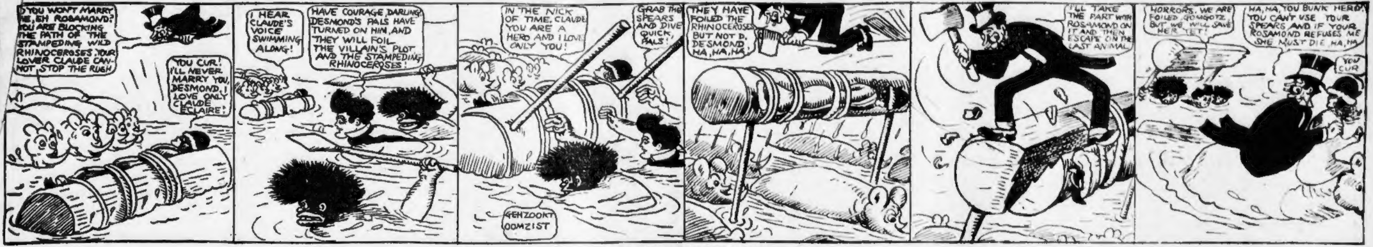
D'YOU WON'T MARRY ME, EH ROSAMOND? YOU ARE BLOCKING THE PATH OF THE STAMPEDING WILD RHINOCEROSES. YOUR LOVER CLAUDE CANNOT STOP THE RUSH
YOU CUR! I'LL NEVER MARRY YOU, DESMOND. I LOVE ONLY CLAUDE ECLAIRE!
I HEAR CLAUDE'S VOICE SWIMMING ALONG!
HAVE COURAGE DARLING. DESMOND'S PALS HAVE TURNED ON HIM, AND THEY WILL FOIL THE VILLAIN'S PLOT AND THE STAMPEDING RHINOCEROSES!
GEHZOOKT OOMZIST
IN THE NICK OF TIME, CLAUDE. YOU ARE A HERO AND I LOVE ONLY YOU!
GRAB THE SPEARS AND DIVE QUICK, PALS!
THEY HAVE FOILED THE RHINOCEROSES BUT NOT D. DESMOND HA, HA, HA
I'LL TAKE THE PART WITH ROSAMOND ON IT AND THEN ESCAPE ON THE LAST ANIMAL
HORRORS, WE ARE FOILED, GOMGOTZ. BUT WE WILL SAVE HER YET!
HA, HA, YOU BUNK HERO! YOU CAN'T USE YOUR SPEARS AND IF YOUR ROSAMOND REFUSES ME SHE MUST DIE HA, HA
YOU CUR

Copyright, 1911, by National News Association.

Lashed, as she is, to the floating log and being straight in front of the stampeding rhinoceros herd, Rosamond yet defies Desperate Desmond and vows her eternal love for Claude Eclaire. The villain gloats over his victim and tells her that Claude is powerless to save her.

When everything seems against one, things usually begin to improve. It is so in the case of Rosamond. As she floats helplessly in front of the maddened rhinoceros herd she hears the reassuring voice of Claude. The Wild Men have quit Desmond and are fighting for the Hero.

Just as the rhinoceros herd is about to swim right over the log to which Rosamond is bound, Gomgotz and Claude devise a plan to save the girl. The wild men drive their spears into the log; then, holding the handles they dive under the water.

It is simple work to hold the log high above the ferocious animals, while Claude and his friends, the wild men, are safe below the surface. Desperate Desmond sees that the rhinoceros peril has proved a fizzle, and proceeds to get into action himself. Seizing an axe, he jumps upon the log.

"I'm the boy," says Desperate Desmond, as he chops away at the log and the ropes which bind Rosamond. He intends to free her from her bondage, but only to escape with the girl in his power. Claude and the wild men, being under water, cannot see what is going on.

The villain falls upon the back of the last rhinoceros with Rosamond in his grasp. Few persons would think of using a rhinoceros to accomplish their purpose, but Desmond is very resourceful. Apparently, Desmond has finally secured the girl. But stay—to-morrow's pictures will tell us what happened.

"DESPERATE DESMOND" IS NOW A REGULAR FEATURE OF THE SUNDAY AMERICAN. DON'T MISS THE THRILLING ADVENTURES OF CLAUDE ECLAIRE AND HIS ROSAMOND IN THE SUNDAY AMERICAN.

The Minister and the Tinman

How Caleb Skinner Made His Spare Moments Reward Him

By THOMAS TAPPER.

I.

A RECENT news item states that a Norwegian minister of the Middle West has copied the Bible twice, once in English and once in Norwegian. He did this in the spare time of a few months, and his purpose was to gain "a deeper insight and a broader meaning."

This news item deserves more than a passing notice on our part. Two great facts are impressed by it which are valuable to every reader of this paper.

Let us get at these facts:

William Corbett, the English writer, once said, "The hand is a better remembrancer than the mind." By this he meant that what a man does with the mind fixed on the hand is lasting. Through the mental and physical act he is so impressed that the act itself stays by him; so does that for which the act stands. William Corbett practiced his rule, for, while he rode on horseback through the woods of Virginia, he made, with his own hand, a pocket dictionary of the French language. He tells about this in a book of letters to his son Richard.

When books were less common and more expensive, people read few, but read them much and well. Cheap books tempt us to read many volumes, but few of us learn to read hard enough and long enough to master their contents.

It would be a liberal education to any one to copy with his own hand Dante's Divine Comedy, thinking out every sentence as he wrote it; or Goethe's "Faust"; or a play of Shakespeare; or any other work upon which time has placed its approval.

Few of us will ever do such a thing, and yet the whole secret of mastering a book lies in just such patient, plodding work. You have often heard of the Nine Muses, of the Seven Liberal Arts, of the Seven Wise Men of Greece. Can you name them?

You may reply that you do not need to name them. They are of no use to you. This is probably true. But back of this lies the fact that you could fix them, or any knowledge you need to have, by the simple act of writing; of writing with care, saying the lesson over to yourself, just as if you were your own teacher.

Out of such practice we should get what the Norwegian minister was anxious to get—"a deeper insight and a broader meaning."

Formerly, before the days of printing, a man who wanted a book had to borrow a manuscript copy and write it out; that is, copy it, for himself. When a man does that, he wants the book very much, and he has it both in his hands and in his head.

Everybody reads nowadays. But the careful reader is fast disappearing. This, in turn, affects memory. The more carelessly and hurriedly we read, the less the brain is impressed, and a feeble brain impression cannot be readily brought to the front, or remembered.

II.

The Story of the Peddler

Old Caleb Skinner, the tin peddler, drove his tinware wagon through the New England towns for many years. Skinner could neither read nor write, yet he kept all his accounts in his head as accurately as any man could keep them by a double entry system. He was likewise remarkable for the observations he made from the seat of his cart. The old gray horse he drove knew every road and every house, and made his passage like a machine. Meanwhile Skinner sat aloft thinking out his account against the man in the next house, or noting what the farmer had done since his last trip.

Skinner never talked books, for he could not read them. But, in a sense, he was more entertaining, for he was a book in himself, full of originality, quaint, humorous and overflowing with stories about people in some other town. Skinner never told a man a story about his own neighbor. Now, many people who profess culture and read books do not practice this simple courtesy.

So Skinner taught me that the mind that is constantly alert to what is before it, takes in and retains, while the mind that is given to thoughtlessness and hurried action is neither exact nor entertaining. He had discovered in a very homely way that it paid him to read the people who bought his tinware, as the Norwegian minister desired to read the Bible: With "deeper insight and a broader meaning."

When he came to a family that owed him money, when sickness or death had visited them, he always contrived to leave a dollar bill or two somewhere in the kitchen, to be discovered after he had mounted his wagon and started up the old gray horse.

It matters little whether a man's profession is a knowledge of books and reading, or supplying a circuit of country towns with tinware; he succeeds if his observations are keen, his grasp of affairs firm and his memory busy with what he actually does.

If he can add to this the sympathy that prompts him, when trouble comes to a friend, to leave a dollar bill or two somewhere in the kitchen—then he is by all measurements a man whose insight is deep and whose grasp of meaning is broad.

The De Bercy Affair

TO DAY'S INSTALMENT
By GORDON HOLMES
Copyright, 1910, by Edward J. Clode

PART TWO—(Continued)

"BOASTING is of no avail in defeating a charge of murder," said Furneaux. "Before we even begin to take you seriously, Miss Prout, we must know what you actually mean by your words."

A Daring Boast

"I mean this—that I, myself, will appear before Hester Bates in such guise that she will swear it was me, and not Mr. Osborne, whom she saw on the stairs that night.

"If that does not suffice, I shall meet Campbell at the corner of Berkeley street, if you can arrange for his presence there, and tell him to drive me to Feldisham Mansions, and he will swear that it was I, and not Mr. Osborne, who gave him that same order on the night of the third of July.

"Surely, if I accomplish so much, you will set Rupert at liberty. Believe me, I am not afraid that you will commit the crowning blunder of arresting me for the murder, after having arrested Janoc, and his sister, and Rupert."

Winter positively started. So did Furneaux. Evidently they were perturbed by the extent of her information. Hylda saw the concern depicted on their faces; she laughed low, musically, full-throated.

"Well, is it a bargain?" she taunted them.

"Of course——" began Winter, and stopped.

"There is no denying the weakness of our position if you can do all that," said Furneaux suavely.

"Pray do not let me detain you from visiting the House of Commons," murmured Hylda to Rosalind.

"Perhaps, in the circumstances, you had better wait till to-morrow," said Winter, rising and looking hard at Rosalind.

This man had won her confidence, and she felt that she was in the presence of a tragedy, yet it was hard to yield in the presence of her rival. Tears filled her eyes, and she bowed her head to conceal them.

"Come, mother," she said brokenly. "We are powerless here, it would seem."

"Allow me to show you the way out," said Winter, and he bustled forward.

In the corridor, when the door was closed, he caught an arm of each and bent in a whisper.

"Furneaux was sure she would try some desperate move," he breathed. "Rest content now, Miss Marsh. If all goes well, your ill-used friend will be with you to-night. Treat him well. He deserves it. He did not open your letter.

"He sacrificed himself in every way for your sake. He even promised to marry that woman, that arch-fiend, in order to—for he is a true man, the soul of honor—rescue you from Janoc. So believe him, and tell him from me that he owes some share of the restitution of his good name in the eyes of the public to your splendid devotion during the past few minutes."

Not often did the Chief Inspector unbend in this fashion. There was no ambiguity in his advice. He meant what he said and said it so convincingly that Rosalind was radiently hopeful when she drove away with her mother.

A Worried Butler

It was a scared and worried-looking Jenkins who admitted Hylda Prout and the two detectives to Osborne's flat in Clarges street, Mayfair. These comings and goings of police officers were disconcerting, to put it mildly, and an event had happened a few minutes earlier which had ruffled his usual placid acceptance of life as it presented itself.

Still, the one dominant thought in his mind was anxiety in his master's behalf, and, faithful in its promptings, he behaved like an automaton.

Hylda carried herself with the regal air of one who was virtually mistress of the house. She had invited the two men to share her carriage, and there was an assured authority in her voice when she now directed the gray-headed butler to show them into the library while she went upstairs to Mr. Osborne's dressing-room.

"And, by the way, Jenkins," she added, "tell Mrs. Bates to come to these gentlemen. They wish to ask her a few questions.

"Yes, bring Mrs. Bates," said Furneaux softly. "Don't let her come alone. She might be frightened, and snivel, being a believer in ghosts, whereas we wish her to remain calm."

Jenkins thought he understood, but said nothing. Hylda Prout sped lightly up the stairs, and when Jenkins came in with the housekeeper, Furneaux crept close to him, pointed to a screened doorway leading to the kitchen quarters, and murmured the one word:

"There!"

At once he turned to Mrs. Bates and engaged her in animated chatter, going so far as to warn her that the police were trying an experiment which might definitely set at rest all doubts as to Mr. Osborne's innocence, so she must be prepared to see someone descend the stairs who might greatly resemble the person she saw ascending them on the night of the murder.

The maisonette rented by the young millionaire was not constructed on the lines associated with the modern self-contained flat. It consisted of the ground floor, and first story of a mid-Victorian mansion, while the kitchen was in a basement.

As it happened to be the property of a peer who lived next door—a sociable person who entertained largely—these lower stories were completely shut off from the three upper ones, which were thrown into the neighboring house, thus supplying the landlord with several bedrooms and bathrooms that Osborne did not need.

To Be Continued Monday.

"Joys" and "Glooms" Are Popular People

Tom Powers's funny little figures have made the biggest hit made by any comic drawings in years. Don't miss the "Joys" and "Glooms" in to-morrow's

Sunday **AMERICAN**

Men Don't Want Truth from Women

By FRANCES L. GARSIDE

THE foundation to man's opposition to giving woman the ballot lies in his knowledge that her desire for it doesn't originate in adoration of his sex.

When she adores him, she sings his praises, and no woman ever sought the right to vote while singing that tune.

It is when she sings his praises that a man admires her most, and from this masculine weakness arises man's great contentment with the woman to whom he is engaged, and his greater dissatisfaction with the one he has married.

After they are married these things don't, somehow, seem so important, and her voice sounds to him as if it needed a new needle.

If she sings of domestic affairs, he says she is narrow and limited, and bores him.

If she sings of her neighbors, he says she gossips, and if she sings of the books she has read, he throws a fine scorn into his opinion of what women read.

If she sings of public affairs, he disapproves her venture beyond her four walls, and if there is any time left to her beyond telling him that his bath is ready or dinner is served or he will find his clean shirt in the top bureau drawer and his socks in the bottom one, she doesn't know what it is.

He wants adulation, and none of these little songs in a wife's music book are rhapsodies of praise, therefore he is not as contented married as he was engaged, and finds further discontent when his wife wants the ballot. For that means if she pleases him, or not, in the future she will sing the TRUTH.

And men don't want the truth from women, and that's the truth.

The Manicure Lady

She Tells George About What She Saw at the Coronation

"IT was some coronation, George," said the Manicure Lady. "I just got back from there. I was sorry to be away from the good old United States so long, and I was sorry that I didn't have time to write any articles for the AMERICAN while I was over there but just the same I had a great time. I never seen so much gilt in my life, not even in a Ringling Bros. parade.

A Blase City Man

"Somehow, George, I couldn't help thinking about one of them circus parades I witnessed in my early girlhood, while I was watching the spangles and the steeds sweeping by. You remember, don't you, George, how your mother and father used to take you down town at ten in the morning so as to get a good peek at the parade the day the circus came to town? You remember how the parade used to show up promptly two hours or so after schedule time, and you must remember how your young heart thrilled with joy at the sight of the first gilded wagon, and how you forgot that you had been setting on a curb with a lot of them jaspers from Bloomer and Cadott rubbing their muddy shoes against your new frock?"

"I never wore no frock to a parade," said the Head Barber, who refused to be enthused by the word painting of the Manicure Lady. "The only parade I ever got a chance to see was inside the big tent."

"That's because you are one of them real blase city men," said the Manicure Lady. "On the level, George, there ain't much pity left in my heart no more, but what little is left is for the poor little boobs that was born under the shadow of the gilded dome. What they don't know about boyhood and girlhood would make a book so big that Carnegie wouldn't buy it for his library. Folks don't get rounded out when they are brought up in a city.

Some Simile

"But, as I was saying, I stood and watched that coronation pageant with my two eyes sticking out so far that they looked like baseballs starting out to be three-base hits. Along came the native Princes, on horseback, looking like so many Jack Johnsons, except they rode slower, and somehow, George, I felt sorry for them poor things. With all the gold and glitter around them, still they looked sort of sad and expensive, and I'd lay three to one, if I was a bookmaker like Joe Blow, that they'd a lot rather be back home drinking them quaint native drinks with cocoanut milk on the side."

"I see by the papers that the uniforms of the officers looked fine," said the Head Barber. "Some one of them special writers, I forget which one it was, said that the crimson coats of that splendid body of individual and collective manhood was like a vast crimson cloud near the western horizon at sunset. That was some simile, wasn't it, kid?"

"Not if you was there," said the Manicure Lady. "If you had been there you would have said it was some smile. And I must tell you about the gold carriage that the King and Queen was riding in. It had eight milk white steeds. Six of them was real milk white, and the other two was shivering with the cold. They looked kind of bluish, like the milk we get here at home. The King and Queen wasn't easy to see. They was hid inside the carriage, just like the animals inside the gilt carriages in the parades back home in the circus days. Each animal was painted on the outside in them parades, George, so we would know what wasn't inside."

Free Vaudeville and Moving Pictures

"Silk Hat Harry's Divorce Suit," "Mutt and Jeff," T. E. Powers's "Joys and Glooms," "U's Boys," "The Dingbat Family," "Desperate Desmond" and all the other famous fun makers of the Sunday AMERICAN will be on the job in to-morrow's

Sunday **AMERICAN**

ANTY DRUDGE

Anty Drudge has no Patience with the Woman who "Never gets Through."

Neighbor—"I am going shopping this afternoon. Lots of bargains advertised. Will you go with me?"

Friend—"What! Go shopping on Monday afternoon! Why I won't be done with my washing until dark."

Anty Drudge—"If you used Fels-Naptha soap, as your neighbors do, you could get done by twelve and have the afternoon for shopping."

What is the cost of your Monday wash?

Isn't it what you expend of muscle strength, nerve force and health?

Do you know that you can cut this "labor cost" in two by using Fels-Naptha soap?

Fels-Naptha is the "new way" soap. It lifts the load because it is a scientific soap. It atomizes the dirt—dissolves it into minute particles; and loosens them from the fabric.

You soap the clothes with Fels-Naptha, roll them and soak for half an hour in cool or luke-warm water.

While you attend to other household duties, Fels-Naptha is doing the hard part of your washing. After rubbing lightly, rinse and the wash is done. Easy, isn't it?

Why not cut the "labor cost" in two? Try once, follow directions on the red and green wrapper, and you will know the difference.

TRADE MARK REGISTERED
BORDEN'S
Peerless Brand
UNSWEETENED
EVAPORATED MILK

Raised Doughnuts

There are those who believe that of all the pastry made, doughnuts take the lead. Children like them. To have them rich, but wholesome and digestible, with fine flavor, use Borden's Peerless Brand Evaporated Milk.

RECIPE

Dilute six tablespoonfuls Borden's Evaporated Milk with one and two-thirds cups water; scald; add one heaping tablespoonful butter, and stand aside to cool. Add half a cake compressed yeast dissolved in one-half cup luke-warm water, four tablespoonfuls sugar and enough flour to make a batter; beat well, cover, and stand in a moderately warm place over night. In the morning stir in three well-beaten eggs, add a pinch of salt and sufficient flour to make a soft dough; knead lightly, cover, and let rise; when light, take out about half the dough, roll, cut into doughnuts with a large round cutter, and let stand half an hour before frying in smoking hot fat.

**All Grocers
5 and 10 cent cans**

Borden's Evaporated Milk

PEERLESS BRAND

BORDEN'S CONDENSED MILK CO.
"Leaders of Quality"

Smooth, Soft, Velvety Skin results from using Hood's Lotion—best for all weather effects. Try it. Sold by all druggists. Price, 50c.

Dys-pep-lets

unlike soda mints, are not a strong alkali—no bad effect attends their continued use. They quickly sweeten sour stomach, stop belching, relieve heartburn, nausea, seasickness. Get a 10 or 50c box today. Sold by all druggists.

Remember the name **Dys-pep-lets** Take no Substitute

It Is the Easiest Thing in the World to Win One of the Rich Prizes in the American's $10,000 Proverb Contest!

You May Start Today, Tomorrow, Any Time!

SEND FOR PROVERB BOOK AND BACK NUMBERS

1000 Prizes Absolutely Free!

Notice to All American Readers

The attention of the Contest Department has been called to the fact that certain unscrupulous persons are attempting to dupe contestants in the Proverb Contest by offering and advertising for sale "Solutions of the Proverb Puzzles."

The precautions taken by the Boston AMERICAN to prevent the correct solutions from becoming known to anyone make it absolutely impossible for outsiders to do anything but guess at the correct solutions.

Persons who thus attempt to mislead contestants may be instantly named as fakers, and contestants who purchase their so-called solutions are jeopardizing their own chances in the contest.

Moreover, certain others have issued booklets containing proverbs and purporting to be "guaranteed to contain all of the proverbs used in the puzzle pictures."

ALL OF THOSE PUBLICATIONS ARE UNOFFICIAL AND UNAUTHORITATIVE, AND CONTESTANTS ARE WARNED AGAINST THEM!

There was a veritable "run" on back numbers and PROVERB BOOKS at the Contest Department yesterday.

Those who missed the first puzzle pictures in the AMERICAN'S $10,000 Prize Contest have been quick to see the advantage of obtaining the back copies of these pictures and answer blanks which enables one to engage at any time in the battle of wits for the big prizes.

They have also begun to realize the advisability of equipping themselves with the AMERICAN'S PROVERB BOOK.

The demand for back numbers and PROVERB BOOKS from out-of-town readers shows that the great Proverb Contest is enlisting enthusiastic contestants throughout New England. The demand in the city shows that there is even more local interest in the Proverb Contest than there was in the great $35,000 Contest.

The beauty of this competition is that every contestant is on an absolutely equal footing with all other contestants. Any of the proverbs which will be represented by the puzzle pictures are within easy reach of all. And the AMERICAN'S PROVERB BOOK contains all of the proverbs used in the contest, and can be had at the "Proverb Contest Department" at 25c a copy.

The AMERICAN'S PROVERB BOOK is the only authorized guide to this contest. Any publications of a similar nature, purporting to be of use in solving the puzzle pictures, are not sanctioned by the AMERICAN, and readers who purchase such booklets will do so at their own risk.

In the official book there are more than 3,000 proverbs. The volume is handily arranged and very attractively printed, and may be taken as the authority for the exact wording of the proverbs.

Everyone is urged to enter the Proverb Contest.

There is no red tape, or trouble, or cost, by entering. The way to do it is simply to solve to-day's puzzle picture, to-morrow's and the next day's, and so on. In the meanwhile, send to the "Proverb Contest Department, 275 Devonshire St., Boston, Mass.," for the back numbers of any pictures you may have missed. This will complete your set to date, and will place you in the fighting line for the beautiful $2,500 Seashore Bungalow Home, or a handsome Automobile, or a beautiful Motor Boat, or a Piano, or any of the 1,000 prizes, a full list of which is printed herewith. The back numbers may be had at the regular rates of the AMERICAN (plus return postage).

If you have not already done so, send to-day for the PROVERB BOOK, and any back numbers you may need.

This contest only covers a period of seventy-five (75) days, and at the end of that time 1,000 AMERICAN readers will be benefited to the extent of $10,000 in prizes.

This competition is open to all who live in New England, irrespective of age, creed, color, sex or any other restriction of any kind.

There will probably never be such a magnificent offer made to the readers of any newspaper, in which there is absolutely no work involved except a little daily mental exercise.

"Get in the game!"

YOU, and YOU, and YOU, have just as good a chance of obtaining for your very own this $2,500 Seashore Home as any other person in New England.

Everybody is on an equal basis.

Start solving puzzle pictures to-day!

Are You Going Away for the Summer?

Before leaving for your summer home or on your vacation, remember to arrange for

THE BOSTON AMERICAN

being delivered to you every day, so that you may keep closely in touch with the Proverb Contest.

Send in your subscription for mail delivery, or, if there is a local news dealer, advise us of your address and The American, any or all editions, will be started when requested.

Subscription Rate Card

BOSTON AMERICAN

Postage included for the United States (outside of Boston), Canada (outside of Montreal), and Mexico.

DAILY ONLY	
One Year	$3.00
Six Months	1.50
One Month	.25
SUNDAY ONLY	
One Year	2.50
Six Months	1.25
DAILY AND SUNDAY	
One Year	5.50
Six Months	2.75
One Month	.50

On foreign subscriptions add postage at rate of 1 cent per copy daily, and 5 cents per copy Sunday.

This Is Picture No. 14

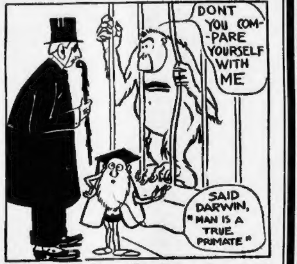
DONT YOU COMPARE YOURSELF WITH ME
SAID DARWIN, "MAN IS A TRUE PRIMATE"

What Proverb Does This Picture Represent!

Proverb Contest Editor, No. 14

Boston American, No. 275 Devonshire Street:
My solution to Proverb Puzzle No. 14 is

....
....
....
....

My Name is..

Address ....

Town ....State ....

Hold all answers until you have the entire set. No answers will be considered if sent in before the publication of the last picture.

Conditions of the Contest. Read Carefully.

THE BOSTON AMERICAN PROVERB CONTEST is a contest of skill and judgment. Prizes to the amount of $10,000 will be given absolutely free by the Boston American to the winners. Every one living in New England, irrespective of age, is eligible to enter this contest.

Each set of answers must contain only one answer to each picture, bu each person is entitled to send in three complete sets of answers.

The answers to the puzzle pictures may be sent in writing in longhand either with pen or pencil; they may be written on the typewriter or may be printed in any manner to suit the fancy of the contestant.

Participants in any other contest now being run or which may be run by the American will not debar any one from entering the contest.

Each contestant or any or all members of the family will be allowed to submit one, two or three sets of answers, but each set must contain only one answer to each picture. Each set will be considered separately, but no contestant can win more than one prize. All employes of the American and their families are absolutely barred from participating in this contest.

In case there are no complete lists of correct answers, prizes will be awarded to the persons submitting the nearest correct solutions. In case of a tie, award will be made on the basis of neatness and exact accuracy, but if the tie cannot be decided in that way the tied contestants will receive similar prizes.

Do not send your answers now. Keep them from day to day and at the end of the contest arrange them in numerical order and then send them all in at one time.

Under no circumstances should contestants begin to send in their answers now, as any answers sent in before the last picture is printed will not be considered.

Time will not be a factor in awarding the prizes. The first answers sent in after the contest closes will stand no better chance of winning a prize than the last answers submitted.

All answers must be delivered at the BOSTON AMERICAN CONTEST HEADQUARTERS, 275 Devonshire Street, Boston, Mass., either by mail or in person, within the specified time limit. It is contemplated to give contestants ten days to two weeks after the close of the contest to prepare their answers, so that they can be sent in altogether at one time.

The American will not be responsible for the receipt of any answers unless sent by registered mail and addressed to "PROVERB CONTEST EDITOR, 275 Devonshire Street, Boston, Mass."

In case contestants desire further information they should address their questions to PROVERB CONTEST EDITOR, Boston American, 275 Devonshire Street, Boston, Mass.

There will be seventy-five puzzle pictures in the series used in the contest. The solutions of these pictures may be sent in on the coupons printed in the Daily and Sunday American, or may be written on separate slips of paper. The use of the coupon is desirable, but not necessary.

The Editor of the PROVERB CONTEST reserves the right to make any change in, or addition to, these conditions that he may deem necessary for properly conducting the contest, and his decision on any question which may arise will be absolutely final.

THE PRIZES

1st PRIZE—A $2,500 SEASHORE BUNGALOW.
2d and 3d prizes—High Grade Runabout Automobiles.
4th and 5th prizes—Handsome Motor Boats.
6th and 7th prizes—High Grade Upright Pianos.
8th prize—Indian Motor Cycle, 7-H. P. Twin Cylinder, Magneto Ignition.
9th prize—M. and M. Motor Cycle.
10th prize—Symphony Grand Graphophone.
11th and 12th prizes—High Grade Canoes.
13th, 14th, 15th and 16th prizes—High Grade Bicycles.
17th to 20th prizes—Complete Lawn Tennis Sets.
21st to 30th prizes—14-Karat Gold Diamond Set Rings.
31st to 100th prizes—High Grade Cameras.
101st to 200th prizes—German Silver Mesh Bags or Gold Watches.
201st to 300th prizes—German Silver Toilet Sets or Gold Scarf Pins.
301st to 400th prizes—Fine Leather Traveling Bags.
401st to 500th prizes—Complete Baseball Outfit for Boys, or Painting or Drawing Outfit for Girls.
501st to 600th prizes—Fine Quality Footballs for Boys or Croquet Sets for Girls.
601th to 700th prizes—High Grade Sweaters or Medicine Balls.
701st to 800th prizes—Silk American Flags.
801st to 900th prizes—100 Sets of Handsome Books by Popular Authors.
901st to 1,000th prizes—Gold Fountain Pens.

Real Estate for Sale. **Real Estate for Sale.**

Lots at ½ Value

IN THE CITY OF BOSTON—CARS PASS THE LAND

We are offering improved house lots in these two properties for less than half the price asked for poor unimproved lots in this neighborhood.

Grove Street Grove

350 LOTS

$49 TO $149

FOR BUNGALOWS, SUMMER COTTAGES AND CAMPS

Small Cash Payment, Balance $1 a Week.

Free Car Fares.

TENT FREE
TO EVERY PURCHASER
5c
FARE

Property is bordered on three sides by finished accepted city streets and fronts on the beautiful Washington Street Boulevard, finished 100 feet wide, with city water and gas ready to connect with house. You can occupy your own FREE TENT the same day you make your first payment.

From Forest Hills elevated station take cars marked Grove st. via Washington st., East Walpole or Washington st. to Grove st. to our office at Grove st. Agents on land every day and Sundays. Look for big sign on right side of Boulevard, saying Grove Street Grove.

Boston Heights Annex

300 LOTS

$279 TO $379

FINE DEVELOPMENT FOR PERMANENT HOMES AND COTTAGES.

WHY NOT BE LIKE THIS MAN—HIS OWN LANDLORD

A modern, double wall, Cement Bungalow, built by us for a customer. We loaned the money. Rent is paying for it now. Six nice rooms, bath, hot and cold water, open plumbing, furnace, large piazza, bay windows, cemented cellar floor and electric wiring. $50 was the first payment. Balance same as rent.

From Forest Hills Elevated station take car marked Grove st. via Washington st. direct to our Boston Heights Annex office, junction of Grove and Centre sts., West Roxbury.

Land is developed in high-class manner, wide, finished streets, sidewalks, water pipes connected, wide grass plots between sidewalks and streets, shade trees in front of lots.

You are not obliged to pay when sick or out of work; our contract protects you. Free deed in case of death. No taxes for 1911. Free building plans. Money to loan practically at all times. Free sand and gravel. This means big saving to you. 13 per cent. discount on cash paid. Privilege of reselling when one-fourth is paid. No time limit for completing payments. Only desirable restrictions. Right-of-way to the Charles River. Free picnic grove, swings and hammocks. Homes now building. Present this ad to our salesman at the property for free copy of book showing views of low cost houses and estimated cost, dimensions and floor plans. This contains many home-building suggestions you should know.

Boston Heights Annex is only about fifteen minutes' ride from Forest Hills Elevated Station, twenty-eight minutes from shopping district and theatres, 5c fare to any part of the city. Six minutes' walk to railroad station. Many lots on accepted street with city water, gas, electric lights, fire, postal and police service. Near stores, schools, churches. Neighborhood well built up.

SECURITIES REAL ESTATE TRUST, 101 Tremont Street, Room 915-A, Boston.

SEASHORE BARGAIN

$495, $50 DOWN and $10 a month; near the water and electric cars, at the fastest growing seashore resort near Boston; 20 cottages built in the last 8 weeks; call or send for circulars. W. A. DUNHAM, 7 Water st., Room 711.

CLIFTONDALE BARGAINS.

5-ROOM COTTAGE—Bungalow style, all imps., elec. lights, hennery, high location, very healthy and attractive; price $1,900, reasonable terms. No. 2—7-rm. cottage, perfect condition, garden; $2200, $200 cash. No. 3—8-rm. cottage, nice shady street, large lot, garden, fine condition; price $3,000, this is a $4,000 house. No. 4—8-rm. cottage on main street, 1 acre tillage land, hennery; price $2,850; 5c. fare Lynn, Revere Beach or Boston. CLIFTONDALE REAL ESTATE AGENCY.

SOMERVILLE, Winter Hill—2-family house, 18 rooms, 5 on first floor, all imps., gas and electric lights, newly papered and painted inside and painted outside, separate entrances, separate cellars, set tubs in kitchen, separate furnaces, front piazzas, mantels, china closets, chair and plate rails, new screens and shades, 4,000 ft. land, all fenced, price $4,500, $600 down; owner 10 Lesley av., Somerville, tel. 804-2.

Real Estate Mortgages.

POSITIVELY NO COMMISSION CHARGED.

HEIRS CAN BORROW

ON OR SELL their undivided estates, legacies, incomes or future inheritance; lowest rates; strictly confidential; also 2d mortgages. HEIRS' LOAN CORPORATION, 27 State st., room 66; capital stock one hundred thousand dollars.

BUSINESS MEN ONLY.

I HAVE SOME MONEY for second mortgages and business men's notes. B. L. BAGLEY, 209 Washington st.

Yachts, Boats and Engines.

MOTOR BOAT WANTED.

A 2ND. HAND motor boat, 18-20 ft., 3 h. p.; must be cheap for cash and in first class condition. L. 757, Boston American.

MOTOR BARGAIN.

HELEN ARNOLD motor boat for sale. Apply 3 Park sq., rm. 3.

A BARGAIN—35-foot launch, just built, will sacrifice $500, or exchange for auto. C. O'CONNELL, Riverton, Watertown.

Farms.

FOR SALE—Fruit and poultry farm, 45 acres, 27 miles out, apple and plum orchards, 4 acres in small fruits, 175 pure bred poultry; near electrics, high location, R. F. D. and telephone. Lock Box 820, Franklin, Mass.

Trunks and Bags.

DRUMMERS SAMPLES AT COST.

Buy your Bags, Suit Cases and Ladies' Handbags at wholesale prices. BOSTON LEATHER GOODS CO., 55 Bedford St., Boston.

Wines and Liquors.

SPECIAL.

MAYFIELD WHISKEY
9 Years Old.

A straight whiskey, bottled in bond, 100 proof, 90c full qt., $3.50 gallon, 4 full qts., $10 a case, 12 full qts. CHARLES E. GASSETT CO., 161 Blackstone st., Boston.

Horses and Carriages.

1,500 Wagons, 1,000 Carriages.

THE only complete assortment to select from; absolutely the lowest prices, any kind you want at any price you want to pay; new and second hand. HENDERSON BROS., N. Cambridge, Mass.

Detectives.

IF YOU DESIRE to know the habits of members of your family or employe, see us. TAYLOR & CO., 15 School st., Boston, room 35.

MISS QUERO, detective. Box 2606, Boston, Mass. Will call at offices or residences.

Books, Stamps and Coins.

OLD BOOKS of all descriptions bought. UNITED BOOK & CIGAR STORE, 233B Moody st., Waltham, Mass.

Legal and Public Notices.

JUS. PEACE and No. Public; home evenings. 49 Shawmut av., near W. Newton st.

Picture Frames.

YOUR DIPLOMA in 1½-inch frame, any color, 50c. HUB MOULDING CO., 59 Haverhill st., near North Station.

Safety Razor Blades.

SAFETY RAZOR blades resharpened, 2½ cents. AMERICAN SHARPENING CO., 325 Washington st., room 2; razors honed 15c.

Full-sized can of delicious Soup Free

With every copy of to-morrow's Sunday AMERICAN will be given free (for the coupon) a full-sized can of delicious soup. Don't fail to clip the coupon in

To-morrow's Sunday AMERICAN

$50 IN GOLD GIVEN AWAY FREE

LOTS $23 UP

Half-Acre Lots $59

TENT FREE TO PURCHASERS WELLESLEY PARK OR WEYMOUTH ACRES.

TO ADVERTISE and have intending purchasers view our lots we are giving gold away free on extremely easy conditions, and wall camping tents to every purchaser within 30 days; meet the 12:40 train Sunday to So. Weymouth, track 18; member of firm at train gate with full information; same offer good at our high-class, large lot proposition, Wellesley park, on the Boston & Worcester Airline; take any B. & W. car at Park sq. direct to land, or, if more convenient, take subway cars and change at Chestnut Hill; come out Sunday. BROWN & STACKPOLE, 101 Tremont st., room 1109.

EXCEPTIONAL BARGAIN.

FOR SALE—In Dorchester, a 10-room house, cost to build and is worth $4,500; will sell on quick sale for $3,400, easy terms. JOSEPH BERGMAN, 27 School st., suite 35.

SEE McTIGUE.

FOR REAL ESTATE bargains in Allston and Brighton. 567 Washington st., Oak sq., Brighton.

READ the Kenberma Park, Nantasket Beach, circular for 1911; it tells of the improvements now being made at Kenberma, including the great sea wall, the great lagoon, the new town hall, postoffice, etc.; if you wish to receive the full advantages of these improvements, buy a cottage site now, cash or easy terms. Address DEPT. A., 1 Beacon st., room 60, Boston, Mass.

FOR SALE—3,212 acres of the finest wooded land in Maine, situated on either side of a lake; 2,344 acres of this land borders the shores of the lake and logs can be put into water at any season; has a railroad siding of its own; a large mill with fine water power. V 754, Boston American.

COTTAGE HOUSE FOR SALE—18,500 ft. land, orchard, nice place for hens; house seven rooms, veranda all round, blinded, fine cellar, town water, on electric road, near Sunset lake. E. R. GUSTIN, 203 Pond st., South Braintree, Mass.

THE TRUSTEES of the Kenberma Park and Nantasket Realty Trusts will furnish free transportation to persons wishing to look over their property at Nantasket. Address DEPT. A., 1 Beacon st., room 60, Boston, Mass.

TEN-ROOM HOUSE—Suitable for 2 fam.; impts., stable for 4 horses, 11,000 ft. land, wagon sheds; fine place for contractor or expressman; handy to So. End, Rox., and Dor. and is a bargain at $6,500. Make offer. J. H. CARR, 840 Dorchester av.

$150 CASH, bal. as rent buys new 8-r. house, all latest imp. See Builder, 44 Davis st., off B'way, Revere.

Real Estate for Sale.

ON THE 4TH

OR EARLIER, COME TO

RIVERBANK TERRACE

BILLERICA, MASS.

Where you can spend an ideal vacation for $5, among the pines and on the river. Ask us how.

River Front Lots $25 Upwards
Chicken Farms $75 Up

YOUR OWN TERMS. GUARANTEED TITLE.

150 BUNGALOWS ALREADY BUILT. 500 PEOPLE LIVING HERE NOW. GROCERY STORE ON THE PREMISES.

See our ad tomorrow. It will be worth $5 to you in real money.

FREE EXCURSIONS

From North Station, Track 15

TO-DAY..........................1:45 P. M.
SUNDAY...............12:30 and 1:45 P. M.

Ask our agents wearing Green Badges at track 15 for free tickets.

A. ADELMAN REALTY CO.
(Formerly Pinedale Park Land Co.)
1030 Old South Building
Phone Fort Hill 2698.

ILLUSTRATED LITERATURE SENT FREE UPON REQUEST.

BUNGALOW FREE.

GREAT LAKE RESORT

15 MILES OUT
BOATING, BATHING AND FISHING
BUNGALOW LOTS $19
$2 DOWN, $1 WEEK
60 HOUSES BUILT

Hotel, dancing pavilion, picture show, bowling alley, bath houses, motor boats and row boats. Lots all high and dry, covered with beautiful shade trees, close to lake. On this land is the great Indian God, Manitou, the renowned Indian Profile Rock and signal tower. Bungalow free to anyone who buys ten $10 lots, $5 down, $5 month, or $2 down, $1 week on whole. Free excursion Sunday and Tuesday at 12 from this office. $1,000, $12 down, $12 month, new 4-room house, 4,000 feet land, 15 miles out, 15-cent fare; half-hour ride; close to electrics.

BARTLETT, 89 COURT ST.

CHAPIN | FARM AND HOUSE GUIDE, Postpaid, 450 Old South Bldg. Boston, describing fruit farm at Bridgewater Agency with 10,000 grapes; expect 125 tons this season.

POULTRY FARM—Bordering lake; furnished house, 8 rooms, 3 open fireplaces; barn, henneries 100 feet, with yards, in good repair; 16 apple, pear and plum trees, grapes and berries; beautifully situated in a pine grove; price $1,700, $600 cash, with furniture. CHAPIN FARM AGENCY, Boston; come 8:40 express. W. E. CHILDS, Mansfield.

SEASHORE FARM, barn nearly new, cost $1,200 above foundation, 15 tons hay included, the standing wood will pay for place; 750 bu. potatoes raised, 70 acres; 1 mile from station, nearer to school; 40 fine apple trees, berries; 9-room house, barn 60x40, ice and poultry houses, failing health compels immediate sale; only $1,400, much less than assessed value. See CHARLES BOWDOIN, Kennebunk, Me., or CHAPIN FARM AGENCY, 294 Washington st., Boston (catalog free).

ELEGANT HOMES CHEAP.

WE'LL build you a nice 5-room house or bungalow for $1,650; 6 rooms, $1,950; with all improvements, or an elegant 7-room house for $2,250; this is really a $3,000 house. We save you $500 to $800. Terms, $17 to $22.50 a month, same as rent. Beautiful high land, large lots covered with fine shade trees, all within 2 minutes' walk of the magnificent Washington st. boulevard, and 5c fare. Deal direct with the owner and save money; residence and offices on the premises. Nothing in or near Boston to equal these elegant homes for the money. Only a few lots left. Take East Walpole car from Forest Hills and don't leave car until conductor calls out "Boston line." Don't get off at Grove st., see sign, "Fidelis Park." A. R. GEHMAN, owner.

ROXBURY—3-fam dwg., all imp., 14 r., rents $540 per year; price $5,000. HESLAN

ROXBURY—6-fam. dwg., all imp., 29 r.; rents $1,020 per year; price $9,500; make offer. HESLAN & SON, 1158 Columbus av., Roxbury Crossing.

THE FOURTH OF JULY is now at hand—To buy real estate, houses or land, call at Welsh's old stand where you can buy a home all up-to-date or for investment, it can't be beat; I can show you houses in number, dear and cheap. I shall see you. WELSH, at 148 Putnam st., East Boston.

12 ACRES bush land, Burlington, Mass., $500, $50 cash. CUSHING, 343 Union st., Lynn.

APARTMENT OWNERS

—IN—

DORCHESTER
ROXBURY
BROOKLINE
CAMBRIDGE
SOMERVILLE
WINTHROP
and BEACHES

Get Your Apartment and Furnished Room Ads in Early for the American's Big Sunday Edition and Get Best Results

BOSTON AMERICAN

"WANT AD" PAGES

READ FOR PROFIT USE FOR RESULTS

You can telephone your ad to the American. Call Main 5180 and ask for ad taker

TWO "WANT AD" OFFICES { 264 Washington Street
80 Summer Street

Pianos and Musical Instruments.

BIG JULY CLEARANCE PIANO SALE

We must clean up all the Pi s on the floor of our sacrifice salesroom The July, 1911, accounts all are closed the last Saturday of the month, and any overdue instruments are sent to th sacrifice—no attention paid to price you can make your own—the pianos m be taken away, and no reasonabl: of will BE REFUSED—COME EARLY.

$5 Down, $1 a W k

DELIVERED ANYWHERE IN UNMARKED WAGONS.

Bargains in Best Make

Mason & Hamlin	$7
H. F. Miller	
Huntington	
Kranich & Bach	$
Everett	$
Webber	$
Steinway Upright	$1
Ivers & Pond	$11
Knabe	$8
McPhail	$6
Emerson	$60
Chickering	$51
Haynes	$175
Schumann & Sons	$157
Merrill	$175
Jacob Doll	$250
Steinert	$65
Vose	$98

Roxbury Piano Storage Salesrooms Co.

Open 8 A. M. to 6 P. M. Open Mon., Thurs., Sat. till 9 P. M.

Take Elevated or Surface Car to Dudley St.

2418 Washington St. DUDLEY ST. TERMINAL.

Graduation Present

Buy Your Child a Nice

PIANO

On Terms We Will Make to Suit Your Convenience

No Present Equal to It

All Makes To Select From

Chas. S. Norris

181 Tremont Street

ANGELUS PIANO PLAYER

WITH organ attachment, also a Pianola with lot of music; offered at your own price. CHAS. S. NORRIS, Kranich & Bach warerooms, 181 Tremont st.

25 GOOD PIANOS

FOR SUMMER cottages, $10, $15, $25 to $50; you can have good music with very small expense for a piano. CHAS. S. NORRIS, Kranich & Bach warerooms, 181 Tremont st.

HALLET & DAVIS upright, $125; see this piano. CHAS. S. NORRIS, 181 Tremont st.

HENRY F. MILLER upright $115; before you purchase hear our pianos. CHAS. S. NORRIS, 181 Tremont st.

STEINWAY upright, is like new, cost $800; no reasonable offer refused. CHAS. S. NORRIS, 181 Tremont st.

STIEFF upright, $100. CHAS. S. NORRIS, 181 Tremont st.

SEVERAL slightly used Grand Kranich & Bach, Steinway, Henry F. Miller and other high grade makes, great bargains. CHAS. S. NORRIS, 181 Tremont st.

Barnard's $1-Piano-Plan

$1 Down $1 A Week

We will sell you any make piano $1.00 down and $1.00 a week. Get the other dealer's prices first, if you like, then come to us and we will beat it. Send postal and we will give you something free. FRANK L. BARNARD, piano mfr. agent, 657 Washington st., cor. Boylston st., over Continental Clothing Co.

PIANOS TO RENT

WE make a specialty of renting pianos for the Summer months, over 100 pianos (which include all the best makes) to select from. All money paid as rent will be allowed toward the purchase of any piano in our warerooms; see us before you purchase; catalogue and information mailed on request. CHAS. S. NORRIS, Kranich & Bach warerooms, 181 Tremont st.

FOR SALE—Automatic piano, excellent condition, plays by nickel; cost $650, sell for $425. R. E. FISHER, rm. 402, 170 Summer st., Boston.

STEINWAY upright piano for sale cheap. 100 Boylston st., room 212.

For Sale—Miscellaneous.

FISH DEALERS & PEDDLERS.

We send you weekly quotations on all fish—Vessel prices—Fresh fish brought in every day by our own vessels. Don't pay middlemen's profit. Deal direct. Send postal for Fish Price Letter.

F. J. O'HARA & CO.,
Largest Wholesale Fish Dealers.
120-124 ATLANTIC AV., Tel. Richmond 738.

MAX KEEZER

3-5-7 BOW ST., CAMBRIDGE.

HARVARD students' slightly worn clothing for sale; up-to-date Prince Alberts, walking suits, Tuxedo dress suits, let or sell; no other dealer in Boston can claim that they sell Harvard students' clothing. Take Harvard sq. car, get off at Quincy st. and Beck Hall; store next door to Harvard Garage; open till 9 p. m. 'Phone Camb. 302.

JACK KEEZER, formerly at 311 Tremont st., is now at 360 Columbus av., near Dartmouth, with a full line of students' and tailors' misfit clothing.

WILL sell English baby carriage $12. Address W 756, Boston American.

Cash Registers.

No. 416 $100

NATIONAL CASH REGISTERS, fully guaranteed, both new and second-hand, at popular prices. Bigger values than ever before. Easy payments. New registers as low as $20. THE NATIONAL CASH REGISTER COMPANY. HIGH & HOYT, Sales Agents, 113 Summer St. Telephone Fort Hill 640.

Deaths.

CONNORS—At Roxbury, June 30, Ellen, widow of John Connors. Funeral from the residence of her daughter, Mrs. Maria [illegible]uard (nee Connors). Time to be announced later.

CROSBY—At Roxbury, June 29, Joseph P., beloved husb[illegible]d of Nellie J. Crosby (nee Costey). Funeral from his late residence, 98 Blue Hill aven[illegible] Saturday, July 1, at 9 a. m. Solemn h[illegible] mass of requiem at St. Patrick's Church, [illegible]ley street, at 10 o'clock. Relatives and friends are kindly invited.

NEUNER—At Somerville, June 29, John, beloved h[illegible]and of Victoria Neuner (nee Kuemel), aged 4[illegible] years. Funeral from his late residence, 19 Dane avenue, [illegible] July 2, at 12:30 p. m. sharp. Funeral service at the Holy Trinity, Shawmut avenue, at 1:30. Relatives and friends are kindly invited. Interment at New Calvary.

[illegible]lished 1840. Telephone 665 Oxford

LEWIS JONES & SON

UNDERTAKERS

NO. 50 LAGRANGE STREET.

Reasonable prices, prompt service. Guaranteed embalming. Entire building, containing every facility, devoted to our business.

NO CHARGE FOR CHAPEL.

Lost and Found.

LOST—Friday on Berkeley st., between Appleton and Tremont sts., lady's small open face gold watch and pin, with small diamond in pin. Liberal reward if returned to I. DURYEA, 30 Appleton st., city.

FOUND—In East Boston, June 21, a sum of money. Owner may have by calling at 55 Meridian st.

LOST—Tuesday noon, between Quincy Market and State House, a gold locket with monogram "H. H. F."; reward to finder. H. H. FAIRBANKS, 28-30 State House.

LOST—In Cambridge, a small light brown and gray dog, short curly hair, no collar, reward to finder. 443 Mass. av., Camb.

LOST—Gold watch, near Adams square, mon. and crescent on cases. J. HAGEN, Squantum, Bayside rd.

LOST—Lady's gold watch, crescent and three diamonds set, dent in top case; reward. M. ADELMAN, 45 Fourth st., Chelsea.

LOST—Between W. Cedar and Irvington st., billbook; Sharon, Vt., stamped on outside. Address F 779, Boston American; reward.

LOST—Lumber surveyor book; reward. Return to C. H. CRANE, 88 Broad st.

LOST—Lady's automobile duster, Friday, in vicinity of Brookline Village. Tel. Newton So. 547-4.

LOST—Airedale terrier, five months old; reward. L. 25 Hillside, tel. Rox. 1828-M.

Special Announcements.

FEMALE INVESTIGATOR

ABSOLUTE SECRECY, terms reasonable, all lines of investigations handled. Address INVESTIGATOR, 58 Bickerstaff st., suite 1, Boston, (back of Hotel Trafalgar). Phone B. B. 4848.

I TAKE confinement cases at my country home. Write NURSE, 85 Warren av., Boston, Mass.

Business Personals.

LADIES' CONFINEMENT CASES—Physicians attending; infants adopted or boarded. For particulars write COLLINSWOOD SANITARIUM, Hartford, Ct.

CONFINEMENTS—Emergency cases promptly attended; fees moderate. DR. ADY, 90 Berkeley st.

Printing.

1,000 BUSINESS CARDS, $1; 1,000 labels, 50c.; no samples. B. BRIEF PRESS, 81 Leverett st., Boston.

Religious Meetings.

INT'L BIBLE STUDENTS' ASS'N.

Divine worship Sunday, 3 p. m., Steinert Hall, 162 Boylston st. Topic: THE WILDERNESS OF SIN. Speaker, A. W. Gleason. Seats free, no collection. Praise and testimony meeting 6 P. M.

City of Boston.

In Board of Street Commissioners of the City of Boston, June 27, 1911. Ordered:—That due notice be given,—that this Board is of the opinion that, in said city, a public improvement should be made, consisting of the laying out and construction of an extension of Frankfort street, East Boston, as a highway, from Gove street to Porter street, substantially as shown on a plan in the office of this Board,—that it intends to pass an order for making said improvement, and—that it appoints 12 o'clock m., of July 12, 1911, and the office of the Board as the time and place for a public hearing in the matter. A true copy of an order passed by said Board on said day. Attest: J. J. O'CALLAGHAN, Secretary.

In Board of Street Commissioners of the City of Boston, June 27, 1911. Ordered:—That due notice be given,—that this Board is of the opinion that, in said city, a public improvement should be made, consisting of the laying out and construction of an extension of Gove street, East Boston, as a highway, from Orleans street to Cottage street, substantially as shown on a plan in the office of this Board,—that it intends to pass an order for making said improvement, and—that it appoints 12 o'clock m., of July 12, 1911, and the office of this Board as the time and place for a public hearing in the matter. A true copy of an order passed by said Board on said day. ATTEST, J. J. O'CALLAGHAN, Secretary.

In Board of Street Commissioners of the City of Boston, June 27, 1911. Ordered:—That due notice be given,—that this Board is of the opinion that, in said city, a public improvement should be made, consisting of the laying out and construction of Tower street, East Boston, as a highway, from Gladstone street to Orient avenue, with the name of Upland street, substantially as shown on a plan in the office of this Board,—that it intends to pass an order for making said improvement, and—that it appoints 12 o'clock m., of July 12, 1911, and the office of this Board as the time and place for a public hearing in the matter. A true copy of an order passed by said Board on said day. Attest: J. J. O'CALLAGHAN, Secretary.

Storage.

Mass Storage Warehouse

2020 Washington St., Tel. Rox. 31

SEPARATE ROOMS, 75c. up; pianos, 75c. up; trunks, 25c. up monthly; cold storage for rugs, etc.; elevator takes team load to room, guaranteed saving 33 per cent.; teamsters furnished at lowest rates; estimates free.

STORAGE FOR FURNITURE and cold storage for rugs and carpets; the only warehouse in Boston where the largest furniture van is taken direct to the room, requiring but one handling. NEW ENGLAND STORAGE WAREHOUSE CO., 32 George st., Roxbury. Tel. 1160 Rox.

STORAGE FOR FURNITURE and cold storage for rugs and carpets. NEW ENGLAND STORAGE WAREHOUSE CO., 32 George st., Roxbury; tel. 1160 Roxbury.

Tours, Travel and Transportation.

ALLAN LINE

TO LIVERPOOL, GLASGOW, HAVRE.

SHORTEST ATLANTIC PASSAGE.

FOUR DAYS AT SEA.

Via picturesque St. Lawrence River. Irresistible accommodation. Large, modern triple-screw steamers. Turbine engines, eliminating vibration, ventilating systems throughout, abolishing odors and continually renewing air. Wireless, submarine signals; every device for safety and comfort. Saloon, $77.50; second cabin, $47.50; third class, $30. H. & A. ALLAN, 110 State st., Boston.

Wall Papers.

NEW WALL PAPERS for season of 1911 now in stock, lowest prices in Boston for fine and medium grades of wall papers. THOMAS F. SWAN, 24 Cornhill.

Patents.

C. S. GOODING, M. E.

28 SCHOOL ST.

PATENTS

$10 EACH for names of persons interested in patents. For conditions address P. O. Box 2343, Washington, D. C.

THE BOSTON AMERICAN

Published Daily and Sunday at 80 and 82 Summer Street, Boston, Mass.

BRANCH ADVERTISING OFFICES. DISPLAY AND CLASSIFIED ADVERTISING FOR THIS PAPER RECEIVED AT 264 WASHINGTON ST., BOSTON; 817 BRUNSWICK BLDG., NEW YORK CITY, OR 214 MADISON ST., CHICAGO.

NEW ENGLAND NEWSPAPER PUBLISHING CO.

Entered as second class matter, June 4, 1907, at the postoffice at Boston, Mass.

Entered as second class matter at the Postoffice Department, Canada.

Prices: Daily, One Cent; Sunday, Five Cents.

Terms: Postage included for the United States (outside of Boston), Canada and Mexico.

Daily only:	
One year	$3.00
Six months	1.50
One month	.25
Sunday only:	
One year	2.50
Six months	1.25
Daily and Sunday:	
One year	5.50
Six months	2.75
One month	.50

On foreign subscriptions add postage at rate of 1 cent per copy daily and 5 cents per copy Sunday.

Male Help Wanted.

SHOE CUTTERS

ON women's fine shoes. Apply to RICE & HUTCHINS, Inc., South Braintree, Mass.

CLOTH LINING CUTTERS

On women's fine shoes. Apply to RICE & HUTCHINS, Inc., South Braintree, Mass.

WILL PAY $50 PER WEEK

FOR travelling salesman, 24 to 32 yrs. old, who can fill requirements, position permanent. 69 Journal bldg.

LINEMEN WANTED.

EXPERIENCED electric light linemen for city and suburban work. FRED T. LEY & CO., 842 First st., South Boston.

SIGN PAINTERS.

WANTED, first-class, good pay. Apply to F 706, Boston American.

DROP HAMMER MACHINIST

WANTED—First-class experienced drop hammer machinist, on repair work; good pay for right party. Address Lock Drawer 26, Boston, Mass.

BLACKSMITH HELPER—Wanted at once, driver and helper in a country blacksmith shop, steady job. J. ELMER ADAMS, Eastondale, Mass.

CARPENTERS—Wanted, 5 first-class carpenters; apply ready for work. 36 Richards st., West Roxbury.

COOK wanted for an institution, must be strictly temperate, honest and economical and capable of cooking for 60 men. Apply at SALVATION ARMY INDUSTRIAL HOME, 131 Hampden st., Boston.

ELECTRICIAN—First-class, house wiring and repairs. T. J. DALY, 22 Boylston st., Cambridge.

HOUSEMAN—Neat, capable general houseman (white). Apply 869 Massachusetts av.

REPAIR MEN—Wanted, experienced repair men. 61 Stanhope st., 4th floor.

SALESMAN WANTED by one of the leading New York White Goods Commission Houses, to sell their goods to the manufacturing trade and large cutters-up of cotton white goods in Boston; must have recent experience and stand well with the trade; address giving references and full information as to experience; answers without full information will not be considered. Address F 402, Boston American.

SPINNERS WANTED—D. & F. mules; good work and good pay. Apply FRANKLIN MILLS, Franklin, N. H.

Male Help—Miscellaneous.

LEARN AUTO DRIVING AND REPAIRING in our repair shop, personal instruction to students has made us successful; look up our record for securing licenses, day or evening. BONNEY & GREIG, 42 Chandler st., corner Berkeley st., Boston.

AGENTS wanted to sell Holly tooth picks, either from house to house or from office to office, or as a side line to grocers, druggists, fancy goods dealers, etc. F. A. STEVENS, Room 421, 184 Summer st., Boston, Mass.

AUTO DRIVING LESSONS, $1 each, or 12 for $10; half-hour road lessons; we will make a chauffeur of you quicker than anyone in Boston. WILLIAMS, 85 Chestnut st.; tel. 280 Hay.

AUTO DRIVING lessons on 1910 touring car $1 each, day or evening. MR. MATTHEW, 4 Warren av.; tel. 2398-L Tremont.

BARBERS WANTED—Daily wages 60c, of checks, 30 chairs packed full; also several apprentices immediately; positions all Summer. 814 Washington st., Boston. A. O. HALL'S.

ENGINEERS, FIREMEN—Attend our school to get higher license; course not complete until license obtained; men experienced in this or other States should write us for information; easy payments. HAWLEY ENGINEERING SCHOOL, 115 Huntington av., Boston.

ENGINEERS AND FIREMEN instructed for licenses, according to the State law; the recognized school, James Coyne, M. E., instructor. STATE STEAM ENGINEERING SCHOOL, 121 Haverhill st., Boston; free catalog; always open.

ABLE-BODIED MEN wanted for the U. S. Marine Corps, between the ages of 19 and 35, must be native born or have first papers; monthly pay $15 to $60; additional compensation possible; food, clothing, quarters and medical attention free; after 30 years' service can retire with 75 per cent. of pay and allowances; service on board ship and ashore in all parts of the world. Apply at U. S. MARINE CORPS RECRUITING OFFICE, 98 Court st., Boston, Mass.

EXCEPTIONAL opportunity offered reliable people to start mail order business evenings; small capital; newspaper advertising unnecessary; 24-page booklet free. MANN, 3133, Derry, New Hampshire.

I MADE $50,000 in five years with a mail order business; began with $5; send for free booklet; tells how. HEACOCK, 5102 Lockport, N. Y.

MEN WANTED, age over 18, to prepare for firemen, about $100 monthly; brakemen $80, railroads in Boston vicinity; experience unnecessary; no strike; positions guaranteed competent men; 4,860 sent to positions in 1910; state age; send stamp for particulars. GEORGE H. BAKER, President, Dept. 67, 227 Monroe st., Brooklyn, N. Y.

RAILWAY MAIL CLERKS WANTED—Average salary $1,100; alternate weeks off with full pay; "no layoffs;" common education sufficient; preparation free for coming Boston examinations. FRANKLIN INSTITUTE, Dept. 157-G, Rochester, N. Y.

SALESMAN WANTED—Earn $300 per month; sell dealers highly advertised article; exclusively or side line; no samples to carry. BERLAME, 215 West 125th st., New York, N. Y.

YOU ARE WANTED for government position; $80 month; write for list of positions open. FRANKLIN INSTITUTE, Dept. 150 G, Rochester, N. Y.

WANTED AT ONCE—Man in Worcester, Springfield, Fall River, New Bedford, Lowell and Lawrence; good worker each place; full particulars. Call or address J. MOULTON WALES, 967 Blue Hill av., Dorchester, Mass.

5,000 GOVERNMENT POSITIONS OPEN; write for list. FRANKLIN INSTITUTE, Dept. 150 G, Rochester, N. Y.

Agents and Canvassers.

CAN YOU SELL

TOOTHPICKS IN CASE LOTS?

SPEAK QUICK! W. R. SQUIRES. Room 401, 184 Summer St., Boston, U. S. A.

AGENTS or anyone having spare time, our plan will bring you money every day; experience unnecessary, no canvassing, success guaranteed; 10c. brings sample and particulars. C. DADE & CO., Mark st., Roxbury, Mass.

AGENTS wanted to sell an advertising novelty, liberal commission. F. B. OTTO, room 401, 184 Summer st.

WANTED—Wide-awake man in each town to sell new patented specialty for men; big profits; a chance to become your own boss; write at once for full particulars. WM. GRANT BROWN, 64 Washington st., Marblehead, Mass.

Business Chances.

AT HALF PRICE.

TWO finely situated restaurant and lunch rooms; look this up at once. Write to G. A. TOWNSEND, 86 Safford st., Wollaston, Mass.

FOR SALE—11-room lodging house, full, steady roomers all year round, 1 minute walk to North Station; any party looking for genuine, good profitable lodging house call and judge for yourself; no brokers need apply; will sell for $450 as it stands. See OWNER, 176 Friend st., city.

FOR SALE—Interest or control providing principals are right, in a splendid copper proposition situated in Cochise Co., Arizona; mine fully equipped, requires very little money; producing; most promising proposition ever offered here; investigate. Address X 725, Boston American.

FOR SALE—Lodging and boarding house of 12 rooms, well furnished and all occupied; 23 table boarders; will be sold reasonable. Apply to H. W. BERRY CO., 443 Mass. av., Camb.; tel. 3166-4 Camb.

FOR SALE—One of the best bakeries in the city of Lowell; doing a good business, a good chance for the right party. For full information write P. O. box 293, Lowell, Mass.

WANTED, by single man, 42, lady about 35, without incumbrance as partner in restaurant business; capital not essential. Address Box 428, Manchester, N. H.

HOUSE WITH 11 WELL FUR. ROOMS.

IF bought at once, will sell reasonably; house in good condition. Apply Staniford st., 38.

FOR SALE—Grocery store, nice location; must sell, other business on hand. 543 Cambridge st., E. Cambridge.

Clothing.

Marks & Chester

105 Dudley St., Cor. Dudley Sq.

38 YEARS OF HONEST DEALINGS.

LOOK for the corner store for a genuine bargain; we will dress you for what little money you can spare; largest variety in New England; slightly worn and misfit students' clothing, made by leading tailors; suits from $1.50; overcoats and raincoats from $1.50; coats or pants from 75c.; coats and vests from $1.25; highest grade dress suits for sale or to let; others copy our advs. Near Dudley st. station, open evenings till 9.

Zaff's Clothing Co.

15 Roxbury st., Facing Dudley Terminal.

Suits from $2 Up

High Grade. Tailor Made.

Slightly worn and misfit students' clothing; overcoats from $2 up; coats and vests from $1.25; coats and pants from 75c.; dress suits to let and for sale; open evenings till 9, Saturdays 11 p. m.

A. SIMON'S STUDENTS' Misfit Clothing

1788 WASHINGTON ST., cor. Northampton, opp. L station. This store is worth while visiting.

ROSENCRANZ—Students' and misfit clothing made by the best tailors of the country. 1,122 Mass. av., Cambridge, Mass., opp. Remington st. Any Harvard sq. car will bring you to the door. Tel. 622-2 Camb.

STREET, stage, evening gowns, opera coats, suits, skirts, other wearing apparel, slightly used; big bargain. MADAM DE GROOT, 127 Pleasant st., Boston.

Male Situations Wanted.

CARPENTER would like to go in as an apprentice in some union shop; young, steady and reliable; three years experience. R. A. CONNOR, 21 Waldo st., Worcester, Mass.

BLACKSMITH, Swedish, 25, wants to learn horseshoeing. SAM LAWSON, 620 Canterbury st., Roslindale.

CARPENTER—A good all-round American man wants steady work; good at repairing and painting; no objection to country work, has tools, can give reference. Address F. G. P., 149 Main st., Everett, Mass.

CHAUFFEUR—Wanted, a position by a reliable, trustworthy American as chauffeur; has had three years experience; can drive any kind of a car; references. Address MARTIN R. MURRAY, 12 Drault st., Ashmont, Mass.

CHAUFFEUR, Greek, 24, single, desires position with private family; expert repairman and careful driver, willing to do anything around the place, not afraid of long hours; references. TOM TONGAS, 314 Union st., Lynn, Mass.

CHAUFFEUR, single man, would like position with private family, good driver, can do some repairing, willing to do general work, will call evenings. N. WILSON, 47 Independence av., Quincy, Mass.

CHAUFFEUR—Position as chauffeur wanted, graduate of Portland Auto School, can do repairing, good references. Address L. N. BERRY, S. Bridgton, Me.

CHAUFFEUR wishes a position with a private family or truck work; do own repairing, 4 years' experience, with reference. Address PETER SANDERS, 75 Liverpool st., East Boston.

CHAUFFEUR—A young man wants position with private family, 2 years' experience, can furnish good references. Address X 726, Boston American.

CHAUFFEUR—Young man wants job as chauffeur, live in city or country, strictly sober. Address BERNARD BRENNAN, 30 Charden st., Boston, Mass.

CHEF, first-class, good manager, sober, economical, not afraid to work, American, European plan; hotel, club, restaurant, city, country, seashore, good reference. 61 W. Ashland, Brockton.

CHEF, colored, wants Sunday and holiday. CRAWFORD, 23 Shawmut av., Boston.

COMPANION—For elderly couple, single lady or son; American, gentleman, 34, Protestant, healthy, strictly temperate; highest references as to character, habits, etc.; musical, understands inside and outside work; will assist in general work; accustomed to travel; wages very moderate, as I prefer good home to large wages; I would take a position in widow's private home, city or country; all letters answered. FRED H. SAMMIS, Box 141, West Falmouth, Mass.

COOK—Colored man would like position as 2nd or 3rd cook, hotel or restaurant, city or country, wages moderate. Write J. CAMERON, 26 Sawyer st., Roxbury.

CORNET PLAYER wants job for the Summer. G. P., 18 Beech st., Somerville, Mass.

CLERK—Teacher desires position in a Summer hotel. L. 785, Boston American.

ELEVATOR—A young man would like position to run elevator. W 782, Boston American.

FRUIT—Young Greek boy, 15 years old, has come from Greece, wants position in a fruit or confectionery store, or private family. Address Mr. GEORGE N. FRANCIS, 28 Wheeler st., Boston, Mass.

GARAGE—A young man, 35, English, would like situation in a garage, good washer and polisher, willing to be generally useful. G. STROUD, 3 Howard av., Dorchester.

GENERAL WORK—A man 50, Amer., Protestant, wants steady light employment outdoors; care garden, lawn, poultry, horse, etc., on widow's estate or general caretaker of real estate, references exchanged. Address one week, E. Carrier No. 9, Dover, N. H.

GENERAL WORK—Intelligent colored young man wants general work permanently with private family; reliable, sober, willing to travel. Apply THOS. M. N., 42 Charles st., West End, Boston, Mass.

GENERAL WORK—2 young men wish positions, work for private family preferred. Address CHAS. ECK and O. WOOD, 799 E. 4th st., S. Boston.

GENERAL WORK—Colored boy, 19, would like work in city, with best of references. Address EUGENE ADAMS, JR., 45 Sawyer st., Boston, Mass.

GENERAL WORK—Colored man would like position in hotel, experience houseman, etc., or cook with private family, hotel, etc., city or country. Write D. SIMPSON, 26 Sawyer st., Roxbury.

LAUNDRY MAN, first-class, all-around man, fifteen years' exp., wants position as foreman or all-around man. N 754, Boston American.

HOTEL PAINTER and general repair man wants permanent position, hotel, office bldg., or real estate; Am., temperate, reliable and willing; if somebody wants such a man give me a chance. R. WIDING, Hotel Oxford, Boston, Mass.

HOTEL CLERK and bookkeeper, strictly temperate and reliable, would like to connect with a good house in clerical position after July 15, 1911. Address X 723, Boston American.

MATTRESS WORK—Wanted by an up-to-date picker; can do upholstering, furniture repairing and carpet laying; drop postal. H. F. MILLET, 41 W. Canton st., city.

PAINTER and paperhanger will work at $2.50 through hot weather; first-class work. Address F 777, Boston American.

PAINTER—Experienced and reliable, wants work by contract or otherwise. Address PAINTER, 683 Tremont st., city.

PIPEFITTER—Young man wants work, 3 years' exp. in pipefitting; also 1 year's exp. in electric wiring and millwright work, best of ref., if required. Please write or call 4 Madison st., Suite 2, Roxbury, Mass.

PRESSMAN, Gordon, Universal, first-class on half-tone and job work, understands other branches of trade, desires position. Z 730, Boston American.

SODA CLERK—A young man, American Protestant, honest, reliable and trustworthy, wishes a position as a soda fountain clerk; 11 years' experience in a drug store. H. P. B., Rockport, Mass.

SODA CLERK, 17, experience and references from best sources. B 780, Boston American.

STITCHER—Steady position wanted as a first-class hand stitcher, best of reference. Apply E. H. A., 4341 Wash st., Roslindale, Mass.

TEAMSTER—A chance to support my family, rough carpenter, porter, watchman, anything, anywhere. U 771, Boston American.

UPHOLSTERER—First-class, 25 yrs. exp., carpet, matt. and furniture repairing of all kinds. Telephone 2027-1 Tremont. Address John Riley, 620 Tremont St., Boston.

WANTED—A 3 months' engagement pending settlement of estate, an educated man of 50, experienced in medicine, agriculture and care of animals, thoroughly reliable and temperate, moderate pay only. Address O. F. GEORGE, general delivery, Nashua, N. H.

WINDOW DRESSER—Young man, grocery experience and window dresser, wishes to correspond with tea, grocery or manufacturers of household packet goods; experienced in advertising. U 729, Boston American.

WORK wanted by a young man of 30, will do anything that is honest; all I want is a foothold; conscientious, painstaking effort will do the rest. Address W 716, Boston American.

Typewriters.

No. 2 OLIVER, in good condition, $12.50.

MANHATTAN TYPEWRITER, in good condition, $10.

No. 7 FRANKLIN TYPEWRITER, rebuilt, as good as new, $12.50; call and see these bargains at 184 Summer st., rm. 401. CUTTER-TOWER CO.

RELIABLE TYPEWRITERS, $15 up, $5 cash, balance monthly; rentals $1.50 up; repairing. THE OFFICE APPLIANCE CO., 15 State st.

LARGEST stock, rent or sell; lowest prices. TYPEWRITER EXCHANGE, 38 Bromfield st.

Office Furniture and Store Fixtures.

GROCERIES, MARKETS, RESTAURANTS.

ALL KINDS store fixtures, refrigerators, second hand, ½ price at our big factory; small dealers buy of us and sell to you; buy here, save money. 26 years estab. WHITMAN CO., 12 Dorrance st., Sullivan sq.

OFFICE FURNITURE—Addressograph, Underwood typewriter, telephone booth, desks, chairs, etc. JAMES W. MILNE, 18 Tremont st., Boston.

SODA FOUNTAINS, cash registers, counters, show cases, ice cream tables. MORRIS WEINER, 82 Portland st.

Furniture.

SURE CASH BUYER for second-hand furniture, antiques, clothing, merchandise of every description. M. STEINERT, 1862 Washington st., Roxbury; tel. 2308-L.

HIGHEST CASH PRICES paid for all kinds of furniture and merchandise. Call on J. SWETT, 81 N. Washington st.; telephone 1137-1 Richmond.

OLD FEATHER BEDS bought; highest cash price paid. AMERICAN FEATHER CO., 226 Dover st., Boston.

Automobiles.

WHITE STEAMER in running order; two new tires, new paint; owner has no time to use it; price $125; will demonstrate. WM. M. RODGERS, 55 School st., Everett.

Motorcycles.

FOR SALE—1911 Indian, 3-engine clutch, with every equipment, $200. J. T. K., 1 Winthrop sq., Cambridge.

Bicycles.

LADIES' and girls' bicycles, $4 up; men's and boys' bicycles, $7.50 up, with coasters $15 up; vulcanizing, brazing, guaranteed. M. POLLACK, 863 Dudley st.

Hatters.

BOSTON PANAMA HAT BLEACHERY—Expert bleachers and blockers of South American Panama hats; positively no acids used. 384A Washington st., cor. Franklin, up stairs.

Schools and Colleges.

SUMMER SCHOOL.

$15 FOR DAY TERM of 8 weeks (July 5 to Sept. 1); thorough training in shorthand, typewriting, bookkeeping and penmanship at FRANKLIN ACADEMY, 138 Boylston st.; all graduates placed in positions; evening rate $1 a week; free stationery if you register this week.

Dogs, Cats, Pets, Etc.

BOSTON TERRIERS for sale, 3 mos. old, best of breeding, reg. stock, good all over, 6 Strathcona rd.

Female Help Wanted.

WANTED

EXPERIENCED BON BON DIPPER. H. D. FOSS & CO., 112 CANAL ST.

BOOK SEWERS—Experienced hand book sewers wanted, highest wages. F. J. BARNARD & CO., 105 Federal st., city.

HOUSEWORK—Wanted, green girl for housework, low wages, easy place, call. 121 Wrentham st., Dorchester.

SEWERS WANTED—At once, experienced sewers on fancy and piece-dye worsteds, steady work guaranteed, no labor trouble, $12 per week standing pay. HUNTINGTON MILLS, Ltd., Huntington, Mass.

WEAVERS—Wanted, women weavers on cotton flannel looms. SUGAR RIVER MILLS, Newport, New Hampshire.

Female Help—Miscellaneous.

AGENTS wanted to sell Holly tooth picks, either from house to house or office to office or as a side line to grocers, druggists, fancy goods dealers, etc. F. A. STEVENS, Room 421, 184 Summer st., Boston, Mass.

EXPERIENCED CROCHETERS wanted to crochet infants wool jackets, can take work home, call and bring samples. 28 School st., room 45.

Female Situations Wanted.

CASHIER—A young girl wants position as cashier or doing office work. L 804, Boston American.

CLEANING—A woman wants washing or cleaning by the day or hour, will go any where. MRS. RUTTER, 876 Albany st., Roxbury.

COMPANION—A middle-aged Canadian Protestant with son 12 desires position as companion; experienced in vocal teaching, will instruct if desired; good home rather than compensation; city or country. H 75, Boston American.

COOK—Wanted by 2 colored girls places together, cook and second work or chamber and table at beach. Write A. V. G., 125 Dartmouth st., Back Bay.

COOK—Experienced colored woman would like a place as cook in private family or would do general housework in small family. Address M. C. WILSON, 78 Sawyer st., Roxbury.

COOK and second maid, Boston, want positions, will go together or separate, best ref., tel. 3178-R, Roxbury.

DAY WORK—Neat colored girl would like all day work, Wednesdays and Thursdays, washing and ironing, $1.50 and car fare or laundry to take home or bachelor apartment to care for. Please call or write, MISS L., 40 Sawyer st., suite 2, city.

DAY WORK—A colored woman would like day's work, washing, ironing and cleaning; also laundry to take home; write or call. H. C., 106 Northampton st., city.

DAY and laundry work wanted by colored lady. M. BROWN, 42 Franklin st., Ocean Spray, Winthrop.

DAY WORK—A neat colored woman wishes day work, good laundress; willing to go out of town. Address MRS. MILLS, 28 Harwich st., city.

DAY WORK—Colored woman would like day work or laundry work; good laundress. J. S., 52 Emerald st.

DAY WORK—A thorough worker wants work Monday, Tuesday, Thursday, Friday. MRS. E. D., 121 West Newton st.

DAY WORK wanted, $1 per day and car fare. MRS. F., 6 Fairweather st., Roxbury.

DRESSMAKER—Smart, understands good work, to go by day, or would like work home if required; terms reasonable, can be well recommended. D 768, Boston American.

DRESSMAKER—Engagements wanted by first-class cutter, fitter and finisher to go out by the day, $2.50. Address MRS. L. WARDLAW, 568 Ocean av., Revere Beach.

DRESSMAKER—With unlimited experience in cutting and making high-grade styles, desires work at home; fitting and alteration work a specialty; will call on receipt of card. L., 14 Follen, R. B., suite 3.

DRESSMAKER—Wants work at summer prices, shirtwaists 75c., skirts $2 up, one piece dress $3 up. Call 1293 Washington st.

DRESSMAKER—Would like engagements by the day, fine work; best references. Address N 792, Boston American.

FAMILY WORK—Woman wants work, ironing, days work. C. 51, 17 Benton st., Roxbury.

FEEDER—Ruling machine feeder, experienced, wants position. E. WHITE, 24 Dover st., Boston.

GENERAL WORK—Wanted, a place for a green girl, colored; please call evenings; call or write Mrs. A. E. DYER, 60 Northfield st., Rox.

GENERAL WORK—A young lady desires morning work taking care of apartments, shampooing or plain sewing. B. E. G., 30 Windsor st.

HOUSEKEEPER'S position desired by middle-aged Am. widow, of excellent character and who is experienced and trustworthy and capable, preferably in widower's family in city or suburbs, best references. MRS. B. A. PRESTON, 37 Woodville st., Roxbury.

HOUSEKEEPER—Widow, middle-aged and Am., very neat and capable, wants housekeeper position for respectable widower owning good home; ref. exchanged; city or country; please address MRS. A. WOODRUFF, White River Jct., Vt., R. F. D. No. 1; please send stamp.

HOUSEKEEPER—Working housekeeper, 50, refined, temperate and trustworthy wants situation, want clean cut with me, widower's family preferred, social, refined home preferred to high wages. 434 R. B. Parkway, Revere, Mass.

HOUSEKEEPER—Position wanted by a refined Protestant lady for elderly couple, elderly lady, aged gentleman or for man with small child; Protestant preferred. N 755, Boston American.

HOUSEKEEPER—A respectable American widow, middle-aged, neat and reliable, desires a position as housekeeper for an old couple or widower. Address C 723, Boston American.

HOUSEKEEPER—Middle aged American lady would like position as working housekeeper in widower's family. Address MRS. ADAMS, 661 Tremont st.

HOUSEWORK—A French girl, good, competent cook, wants general housework in apartment in a small family, or in lodging house for housekeeper; good references. Call A. R., 39 Winchester st., Boston.

HOUSEWORK—Young woman, 25, wants work where she can have 8 year old boy with her; best references; willing to work for little money. W 700, Boston American.

HOUSEWORK—A woman exp. in housework would like work for any two days in week; will go anywhere; also girl would like care of child at beach. Address 108 Third st., E. Everett, Mass.

HOUSEWORK—An honest, middle-aged woman for light housework in the suburbs, capable of taking charge; can see me. 61 Rutland st., Boston, Mass.

HOUSEWORK or cooking wanted by a capable girl; excellent ref. 579 Mass. av., Cambridge; tel. 2004-L.

HOUSEWORK—Reliable, young colored woman wants work of any kind by the day, good worker. Please call or write, B. F. C., 38 Irving st., city.

HOUSEWORK wanted by young woman with little girl, trustworthy, neat and economical. 59 Childs st., Lynn, Mass.

HOUSEWORK—Colored young woman desires general housework. Call M. V., 38 Buckingham st.

LAUNDRESS—An experienced laundress would like your laundry work to do at home; plain or fancy and family washer; special rates; sunshine dry; gents' work a specialty. 9 Holyoke st., near Plaza Hotel.

LAUNDRESS wants work by the piece or dozen; please write. MRS. G. T., 145 Northampton st., suite 2, city.

LAUNDRY WORK—A reliable colored girl wants laundry work, fancy ironing preferred. Address M. EVANS, 124 Camden st., city.

LAUNDRESS—A neat Swedish woman wants washing to do at home; fancy ironer. Write MRS. AUDELL, Cambridge Postoffice, Station A.

LAUNDRESS—First-class laundress wants laundry to take home. MRS. M. RUFFIN, 34 Northfield st., Rox.

LAUNDRESS—First class laundress would like work to take home or day work, write, 53 Dundee st. City, suite 3.

LAUNDRY—First-class hand laundress would like washing and ironing to take home, fine yard for drying, satisfaction guaranteed; write 152 Northampton st., Roxbury, Mass., tel. 1367-M Tremont.

LAUNDRY WORK—A respectable colored woman would like to do laundry work and cleaning, all day, Mondays, Tuesdays, Wednesdays and Saturdays, please call or write. JESSIE BLAND, 6 Dartmouth pl., Boston.

LAUNDRESS—Work done at reasonable prices, 65 W. Canton st., LIZZIE O'BRIEN, suite 3.

MANICURIST—Position wanted in first-class barber shop or hotel; would rent space, expert in toilet work; best of references. MISS ADAMS, 78 Carver st., suite 3.

MORNING WORK—A neat colored girl wants work, attend to bachelor apartment or chamber work; call or write. E. M., 8 Fairweather st., suite 3, Roxbury.

NURSE—Position wanted by a reliable working nurse; confinement cases a specialty. Call or address NURSE, 74 Thorndike st., East Cambridge, Mass.

SEAMSTRESS—Competent, for finishing, alterations, repairing and general sewing in families, $1.50 per day. N 752, Boston American.

SEAMSTRESS—Experienced, work by the day, children, plain sewing, alterations. Suite 5, 19 Norway st., Boston.

TEACHER of the mentally deficient would like to take charge of a few such children during July and August; references. Address F 44, Boston American.

WASHING AND IRONING—A neat, reliable colored woman would like washing and ironing or anything, city or suburbs. Call or write MRS. M. LEWIS, suite 2, 55 Howard st., Cambridge, Mass.

Machinery and Tools.

AIR COMPRESSORS—For quick sale, one Ingersoll-Sergeant belt driven 215 ft., 100 lbs. pressure, compound air cylinders; one 400-ft. Ingersoll-Sergeant, 100 lbs. pressure, compound cylinders, each with air receiver, shafting, belts, pulleys, motors. THE WRAYTON-GITHENS CO., 200 Congress st., Boston, Mass.

HAND POWER elevator, steel cables, platform 7 ft. by 11 ft., first-class condition; Coates' flexible shaft with countershaft, emery wheel and grinder head; nearly new. AMERICAN WORSTED MCHY. CO., Abington, Mass.

FOR SALE—D. 7½ H. C. generator, compound wound, 55 volts, first-class order; let us estimate on your work. MORRISON ELECTRICAL CO., 52 Purchase st.

WANTED—20-h. p. electric motor, 111 volts, direct current. Add[illegible]TON MFG. CO., 85 Brookside av.

MACHI[illegible] BOWEN, 3 Bowker st., [illegible]

Barter and Exchange.

SURPRISING BARGAINS in refrigerators and new and slightly used furniture, if you want to sell or exchange anything, see us. F. R. SPRAGUE & CO., 251 Causeway st., Kearney bldg., take elevator.

GENT'S bicycle, $5; lady's bicycle, $4; good condition; saddle; elegant parlor set, large gas burner; best offer; moving; come quick. 2050 Washington st., suite 2.

VICTOR and Columbia disc records bought, sold and exchanged. F 775, Boston American.

BOOKS BOUGHT, any quantity, all kinds; highest price. JOHNSON'S, 203 Tremont st.

ALBEE'S LIST, Boston American every Sat.

AN INSTANT REPLY by ringing us up; send self-addressed envelope with mail inquiries. ALBEE'S, 53 Hanover, Haymarket 2162-R.

THIS LIST carefully revised every week. ALBEE'S BIG BARGAIN SHOP, 53 Hanover.

ASH CHURCH PEWS with cushions, 14 to 16, 12 6.6. ALBEE'S, Haymarket 2162-R.

AUTOMOBILE TIRE RACKS. ALBEE'S.

BARREL SCALE. ALBEE'S.

2 BILLING MACHINES. ALBEE'S.

BOOTBLACK STANDS and chairs. ALBEE'S.

BREAD CRUMBER, make offer. ALBEE'S.

BROILERS for hotels, 18 to 30 in. ALBEE'S.

CASES of drawers for every purpose. ALBEE'S.

CONSIGNED GOODS, we accept on consignment lots which we do not wish to buy outright; no charge for storage, sent or acting unless we make sale. ALBEE'S, 53 Hanover.

COTTAGE, furnished, Isle of Springs, Boothbay Harbor, Me., rent season $200 etc. $1,500. ALBEE, trade.

DAIRY LUNCH CHAIRS, one lot 30, one lot 8. ALBEE'S.

DOUBLE CASH REGISTER, [illegible]. ALBEE.

CEDAR CHEST, large size. ALBEE'S.

COFFEE MILLS at low prices. ALBEE'S.

COFFEE URNS, good variety. ALBEE'S.

COMPUTING SCALES, platform also. ALBEE.

COPPER BATH BOILERS, all sizes, tank and pressure. ALBEE'S, 53 Hanover, 4 floors.

COPPER SAUCE PANS and stock kettles for hotels and restaurants. ALBEE'S, 53 Hanover st.

COPYING MACHINES, Rotary Neostyle, Mimeograph and others. ALBEE'S, 53 Hanover st.

COUNTERS, piled high. ALBEE.

DESKS, roll, flat top, standing. ALBEE.

2 DRAFTING TABLES, 1 plan file for rolls. ALBEE'S, 53 Hanover.

DRUG STORE fixtures, low prices. ALBEE'S.

DUMMY hydraulic elevators for restaurants. ALBEE'S, 53 Hanover st.; tel. Hay. 2162-R.

ELECTRIC FANS and lights. ALBEE'S.

FAMILY RANGES, second hand, largest stock and lowest prices in town. ALBEE'S, 53 Hanover.

FAMILY RANGES, elegant new Boston made ranges, with mantels, only $21.50, or trade for old stoves, why pay double? Warranted. ALBEE'S.

FILING CABINETS, overstocked. ALBEE'S.

GALVANIZED BOILERS, 30 gallons, 15 of these, with stands, $6 each. ALBEE'S.

GAS RANGES, new $16 ranges $10, or trade for your old one. ALBEE'S.

GRILL WORK and office partitions. ALBEE'S.

18 HIGH SWIVEL, best-west office chairs, all sizes office chairs. ALBEE'S, 53 Hanover.

IT PAYS to trade at ALBEE'S.

HOTEL FRENCH RANGES, 4 to 12 ft., very cheap, to dispose of overstock. ALBEE'S.

HOWARD MARBLE CLOCKS. ALBEE'S.

ICE CREAM CABINETS. ALBEE'S.

JACKET KETTLES, copper, 15, 35 and 60 gals., iron, half jacket, 125, 45, 60, 50, 30 and 25 gals. 4 2-b.s. vegetable steamers. ALBEE'S.

12-FT. JEWELER'S WALL CASE, black walnut; ring us up. ALBEE'S.

LEADED GLASS WINDOWS, about $500 worth for $100. ALBEE'S, 53 Hanover st.

50 LETTER PRESSES, all sizes. ALBEE'S.

LIBRARY TABLE, mahogany. ALBEE'S.

50-FT. HORSESHOE LUNCH COUNTER, stools and mirrors; ring us up. ALBEE'S.

LUNCH COUNTERS. ALBEE'S.

MAHOGANY CASHIER'S DESK, $75, cost $325. ALBEE'S BIG BARGAIN SHOP.

MARBLE MARKET slabs, 2-in. ALBEE'S.

METAL WINDOW FIXTURES, rails and brackets, over a ton, lowest prices. ALBEE'S.

MILLINERS' SHOW CASES, forms and stands, lot of millinery shelf boxes. ALBEE'S.

MINIATURE RAILWAY, cost $1,100. ALBEE'S takes $450.

MIRRORS for restaurants and all business purposes. ALBEE'S, 53 Hanover. Tel. Hay. 2162-R.

NO ONE EXPECTS or pretends to undersell ALBEE; 7 20x50 tonsfuls of bargains.

OFFICE—Elegant plate glass sycamore office, 9 ft. x 15 ft., $175. ALBEE'S, 53 Hanover st.

OFFICE FURNITURE and FIXTURES; large assortment. ALBEE'S, 53 Hanover st.

125-FT. OFFICE PARTITION, glass and white enamel; ring us up. Haymarket 2162-R.

ONYX AND MARBLE slabs, one-fourth the regular price. ALBEE, 53 Hanover st.

90 OPERA CHAIRS, cheap. ALBEE'S.

OVENS—About 15 portable ovens, all sizes, cabinet, bakers' and upright. ALBEE'S.

PHYSICIAN'S MEDICAL CABINET, a fine one at great bargain. ALBEE'S, 53 Hanover.

PIGEON HOLES from Boston P. O. and Sub Treas., needed in every business. ALBEE'S.

REFRIGERATORS—We take old ones in trade for new ones. ALBEE'S, 53 Hanover.

RESTAURANT RANGES, Du Parquet, Magee, Walkers, Glenwoods, Hubs; 20 or more. ALBEE'S BIG BARGAIN SHOP, 53 Hanover st.

RESTAURANT OUTFITS, complete. ALBEE.

ROLLER SKATES, 500 pairs. ALBEE'S.

ROLL-TOP DESKS, the latest "Sanitary," in trade for your old one. ALBEE'S, 53 Hanover st.

TWO 5-FT. ROUND tables. ALBEE'S.

SAFES, small and medium. 53 Hanover st.

SET TUBS AND SINKS. ALBEE'S.

SHOE STORE FIXTURES. ALBEE'S.

SILENT SALESMEN, bargains. ALBEE'S.

STEAM MANGLE, rolls 65x5½ in.; ring us up. Hay. 2162-R. ALBEE.

NEW BEVEL PLATE silent salesmen at ALBEE'S, $5 per ft.; will trade for your old style counters and show cases, s. h. bargains. ALBEE.

SHOW CASES, immense stock. ALBEE'S.

4 SIGNS, plate glass, for soda, etc. ALBEE'S.

SOAPSTONE SINKS, for hotel or factories, also small set tubs and sinks. ALBEE'S.

SODA FOUNTAIN, 16 syrup; cost $800. ALBEE'S price, $75.

12 STEAM TABLES, 4 to 16 ft., at about a third the price of new. ALBEE'S, 53 Hanover st.

STOVES FOR THE BEACH, largest hotel or smallest cottage. ALBEE'S, 53 Hanover.

SUMMER COTTAGE RANGES, new, $10. ALBEE'S.

TAILOR'S OUTFIT of tables and racks, just received. ALBEE'S.

2 TIME CLOCKS, make offer. ALBEE'S.

3 UMBRELLA SHOW CASES. ALBEE'S.

VENTILATING FAN, 24-in. electric. ALBEE.

WIRE TABLES and chairs. ALBEE'S.

YORK DOUBLE DOOR SAFE, 30x38x53. ALBEE'S.

IT COSTS you nothing to tell ALBEE what you want to buy or sell.

Diamonds, Watches and Jewelry.

Only Original Max Keezer Gold Smelter

Highest cash prices paid for old gold, silver, diamonds, pearls, broken jewelry and collateral loan tickets. Before you sell, see Max. 34 School St., Rm. 6. Tel. Fort Hill 3787.

ROY Gold Refiner

Liberal loans on Collateral Loan Tickets. Lowest rates. Best prices paid for old gold, silver, diamonds, pearls, broken jewelry and tickets. See us before selling. 77 Summer st., Room 52A. Est. 15 years.

$1.00 A WEEK. Watches and Diamonds

MAINSPRINGS 25c, 14K, weddings rings $5.00. J. S. ROUND & CO., 734 Washington st.

OLD GOLD AND SILVER BOUGHT and EXC.

The highest price paid. MAX FREIMAN, Diamonds, Watches and Jewelry. 803 Washington st.

MAINSPRINGS 25c, put in white waiting, warranted 2 years; watches cleaned 50c. ALBEE'S, 749 Washington st.

Furnished Rooms to Let.

VISITORS TO BOSTON

TAKE ROOMS at Hotel Waterston, cor. Bowdoin st. and Bulfinch pl., over hill from State House or 3 min. from Scollay sq. Rooms only, clean, quiet; h. and c. water, baths, elevators, $1 day, double 50c. 75c., single $2 to $4.50 weekly.

HOTEL TAXI

408 TREMONT ST., in heart of city, rooms daily, 50c up; double, $1 up; week, $2 up; every phone in each room; transients and families. Tel. Tre. 21650.

ROOMS! ROOMS!

DON'T WALK all day, don't ring all the door bells; 200 furn. rooms and flats to let, all parts of city. RICHARDSON, 338D Tremont st.

APPLETON ST., 41—Newly furnished rooms, day or week, tourists accommodated; also square rooms; tel. Tremont 2431-R.

APPLETON ST., 55—Clean and nicely furnished sq. and side rooms, by the day or week, tourists accom.

APPLETON ST., 101—Furnished front square rooms, also parlor, light housekeeping, also side rooms, reasonable.

APPLETON ST., 44—Large, cool rooms, by the day or week, for traveling people.

BEACH ST., 62—Newly furnished housekeeping rooms $1.50, $2.50; sgl. rooms $1, $2.

BEACON HILL, Pinckney st., 4—Attractive cool rooms with every convenience, baths every floor.

CAMBRIDGE, Ivy st., 12—Five furnished rooms and bathroom, two minutes to Cambridge subway.

CAZENOVE ST., 11—Light housekeeping rooms, gas range, Summer rates.

CHESTNUT HILL, Mass.—Furnished room in widow's small family. Call or telephone Brookline 3729-1, suite 2, 546 Heath st.

COLUMBUS AV., 315—Front parlor suitable for business purposes, $5 per week; also room for 1, a. h., running water.

COLUMBUS AV., 377—Nice clean square rooms, very cool, $2 and $4.

DORCHESTER, Humphreys st., 39—Nicely furnished suite, 3 rooms and bath, first floor, to responsible party only.

DORCHESTER, Hill st., 12, off Hancock st.—Two nicely fur. front rooms, quiet location, near cars.

DWIGHT ST., 31½—Nicely fur. cool sq. and side rooms, con. h. w., tourists acc., Summer rates. Tel. 2161-1 Trem.

EAST SPRINGFIELD ST., 31—Clean, cool sq. rooms, well fur., bath floor, terms reasonable.

EVERETT, School st., 46—2 furnished rooms, laundry privileges; front room $2.50, other $2.

GROTON ST., 15—Side rooms, $1 and $1.25; h. k. rooms, $2; running water, travelers accom. day or night.

HANCOCK ST., 42—Suite of 2 rooms and kitchenette, near State House; also large square rooms; tourists accommodated.

HANCOCK ST., 47—Desirable fur. sq. room, h. c. water, large closet, tel., clean, quiet.

MASS AV., 570—Furnished front and back parlor, separate or connecting, kitchenette, tel., summer prices.

MASS AV., 681—Cool front parlor, 1 fl., h. & c. water, rear parlor, 1st fl., c. water; respectable parties only.

MASS AV., 687—2 newly furnished front rooms to let for light housekeeping; respectable people only.

MT. VERNON PL., 6, near State House.—Newly furnished rooms, tourists accommodated.

REVERE BEACH, near water, 585 Beach st., suite 4, telephone, continuous hot water, $4, $5, $6; also rooms at 37 W. Newton st., Boston.

REVERE BEACH—Two large front connecting rooms, 20 other rooms, $4 and $5 a week; 5 minutes to the beach. MRS BROWNE, 6 Nahant av.

ROXBURY, Fountain st., 20, off Regent—2 furnished rooms for housekeeping, range, sink and bath.

ROXBURY, Dudley st., 748—Doctor's suite of 2 rooms, doctor's office 25 years, good location, near steam cars.

ROXBURY, Vernon st., 35, off Shawmut av.—Nicely fur., cool room for 1 or 2 persons, gentlemen preferred, near Dudley L.

ROXBURY, Kearsarge av., 11, off Warren st.—Nicely fur. rooms in private family, beautiful location. Tel. 2071-R.

SHAWMUT AV., 282—Nice cool rooms, light housekeeping, lodging, running water, sides, $1.25 up; travellers accommodated.

STANIFORD ST., 6—Airy rooms with bath, two beds; suitable for two young men.

STANIFORD ST., 23—Thirty nicely fur. rooms with all modern improvements, baths, centre of city.

STERLING ST., 47—Rooms furnished for housekeeping with everything necessary; bath floor.

UNION PARK, 24—Newly fur. sq. rooms, also light housekeeping rooms, back parlor, private bath, tel. con.

UNION PARK, 7—Newly fur. sq. and side rooms, con. hot water.

UNION PARK, 41—Fur. large sq. room, h. & c. water; side rooms, $1.25.

WEST BROOKLINE ST., 17—Fur. sq. room, $2.50; also front side, $1.50, h. and c. water; gentlemen preferred.

WEST CANTON ST., 183—Tourists visiting Boston will find nice rooms, h. c. w., tel. con.

WALTHAM ST., 78—Neat, clean, cool, square and side rooms, running water, telephone, Summer prices, quiet home.

WARREN AV., 31—Comfortable sq. rooms, h. & c. water, business men preferred.

WELLINGTON ST., 8, off Columbus av.—Nicely furnished rooms with or without board, summer prices.

Furnished Rooms Wanted.

WANTED—Sunny rooms for mother and daughter, also room wanted for two young men, city or suburbs. BOSTON RENTING CO., 175 Tremont st., tel. Oxford 4220.

Board Wanted.

BOARDING places wanted in Maine, New Hampshire, Vermont, Conn. and Mass. Write to BOSTON RENTING CO., 175 Tremont st.

Boarders Wanted.

BOARDERS WANTED—Children, all ages, in country. Write Box 54, Silver Lake, Mass.

Summer Boarders Wanted.

BOARDERS WANTED—Come to the Maples for summer, plenty of fruit, eggs and milk; in fact, plenty to eat and good time; lots of shade. For terms address MRS. CHAS. A. BROOKS, R. 4, Pittsfield, N. H.

Apartments to Let.

5 & 6-ROOM FLATS

15 brand new houses, all improvements, including combination gas and coal ranges, open plumbing, hardwood floors, large piazzas, granolithic walks, light rooms, high and dry; moving expenses allowed to small, desirable families; rentals from $19 to $25 monthly. See MR. RYDER, 66 Cornwell av., West Somerville, second street from boulevard; take car Teele sq. or North st.; tel. Som. 3088-1.

WEST ROXBURY.

80 ALDRICH ST.—Semi-bungalow type, modern two-apartment house, just finished, 6 and 7-room suites, hot water heat, gas and electric light, beam ceiling, large piazzas, everything separate, splendid view, rent $30 and $32, reference required. House open to-day. NICHOLAS J. MURPHY, builder; tel. 772-L Jam.

A. F. HALL,

268 WASHINGTON ST., DORCHESTER.

5 and 6 rooms, $12 to $14; new 5 to 8 rooms, in 2 and 3 flats, $18 to $45; best suites, best locations.

BRAND NEW 6-room suites, large list, $22 and $28, fine section of Dorchester; others, 5 to 8 rooms, $16 to $50. BYRNE, 207 Adams st., cor. Dorchester av.

SPECIAL—Beautiful new suite, 6 rooms, bath, steam heat, janitor service, on car line, fine for Dr., only $35. FRENCH, 91 Humboldt av., Rox.

TO LET—Near Oak sq., flat of 4 rooms; rent $12 per month. MASON, 861 Washington st.

ASHCROFT, $14, nice 5-room suite, bath, range, set tubs, back piazza, shade trees, near school and cars. HUBBARD, 612 Old South bldg.

BEACON HILL—Flats of 3 to 4 rooms to let, $15, $16 and $17 per month; improvements. 70 Revere st.

ELM HILL DIST., Roxbury—Very desirable suites, 4 to 9 rooms, on and near car line, rents $17 to $50. HUMBOLDT REAL ESTATE CO., 101 Humboldt av., Roxbury.

ROXBURY—Fine apts. and tenements, $6 to $22 per mo., large list. MASON, 1,101 Tremont st.

E. EVERETT—7 rooms and bath with large yard, improvements, $15; 2 mins. to E. Everett depot, 4 to electrics.

EVERETT, 18 Cabot st.—To let, flats, 5 and 6 rooms, bath, $14 and $15.

MEDFORD—To let, near car barns in Medford, mod., 6 r. flats, 1, 2 and 3 floors, $19 and $20. J. A. SWEENEY, 15 Tufts st., Wellington, Mass.

ORIENT HEIGHTS—To let, 6 and 7 rooms, hot water heating, open plumbing, hard wood floors, electric and gas lighting, combination stoves, near the salt water, one minute to electric and steam cars. Apply 24 Collins st.

Houses to Let and Wanted.

TO LET—In Dorchester, a sunny 10-room house with bath and laundry, rent $30 per month. JOSEPH BERGMAN, 27 School st., suite 23.

House to let on Washington st., near Hollis st., 12 rooms, newly repaired, well adapted for a lodging house. MASON, 861 Washington st.

Stores and Offices to Let.

FOR RENT—Store, fine office or salesroom, 4 and 5 Winthrop square, corner Devonshire st., 3,850 square feet, splendid light, all conveniences, steam heat included, will divide to suit good tenant, low rent, three years lease with renewal privilege. If interested apply BUSINESS MANAGER, 80 Summer st., Boston.

EVERETT—Small store, $5; stables and sheds connected, $6; also tenement, 5 rms., $15; store connected, each has all modern improvements; elec. lights. 201 Ferry st., Everett.

ATTENTION—Large and small light rooms, offices or any business. 14 Park sq.

TO LET—Large store at Oak sq., Brighton, rent $25. DAVID BAER, 415 Kimball bldg.

STORE with rooms, to let, suitable for tailoring, at 76 Call st., Jam. Plain.

STORE to rent, with fixtures for barber shop, old stand, at 72 Call st., Jam. Plain.

Summer Resorts.

WINTHROP BEACH—Special attention given to placing desirable people in rooms at Winthrop Beach; only parties with the best of references need apply. G. E. PULIS, 55 Cottage av., Winthrop Beach.

NANTASKET—Woodside Inn, Surfside, Atlantic av.—Fur. rooms with board by day and week, best of service, terms reas., 1 min. from water. MRS. J. A. LEARY, Prop., formerly of Springfield.

REVERE—Large furnished rooms, $3 and $3.50 a week, in a private house within 5 min. of beach and 1 min. of electrics; take Beach st. car. Address 78 Highland av., off Shirley av., Revere.

WINTHROP, Ocean Spray, Neptune av., 20—Worcester Villa, first-class board and rooms. Am., European plan.

NANTASKET, Bay av., 37, Worcester House.—Fur. rooms with board, 2 min. from train, boat and water, reasonable.

ALMEIDA HOUSE, 541 Revere st., Revere st. station, Revere, Mass.—Room and board $1 per day and upwards. MRS. JESSIE MORAN. Phone 122-W.

WINTHROP, Ocean Spray, Coral av., 26—Four rooms with board; beautiful location, 2 min. water; Jewish parties preferred.

WINTHROP BEACH, Shirley st., 221—Three large connecting rooms for l. h. k.; 2 min. from station, water, reasonable.

WINTHROP BEACH, Ocean Spray, Shirley st., 173—Newly fur. rooms, 1 min. to station and water; ring top bell.

COTTAGES, large and small, directly on ocean. Apply F. VINING, or tel. 142 Hull.

Summer Cottages to Let.

BUNGALOWS FOR RENT

For July, Aug. and Sept., on the Annisquam River at West Gloucester, new and nearly furnished, containing 5 rooms, fireplaces and large piazzas, with or without bath, rents reasonable, 2 minutes to train or electrics. For other particulars inquire of C. H. NORWOOD, 14½ Exchange st., Gloucester, Mass.

DRAKES ISLAND, Wells, Me.—To let, new 8-room beach house, modern conveniences, 150 ft. from beach, fine ocean view, good bathing, clamming. E. J. COLE, Wells, Me.

SELL OR RENT, 85 Bridge st., North Weymouth; 8-room furnished cottage; owner there Saturday, Sunday, Monday, or 71 Cornhill, Boston.

Summer Cottages for Sale.

EIGHT-ROOM cottage, bargain, furnished, with piano, between Old Orchard and Portland; fine beach. C. O'CONNELL, Riverton, Watertown, Mass.

Read the Bargains

——IN THE——

Real Estate Columns

Today and Tomorrow

The American carries the best Real Estate Bargains, Sunday and Daily. Read all the Classified "Want Ads" carefully, you will find them interesting. Use American "Want Ads" when you need anything.

BOSTON AMERICAN

"Want Ad" Pages

Read for Profit Use for Results

You can telephone your ad to the American. Call Main 5180 and ask for an ad taker.

TWO "WANT AD" OFFICES

264 Washington Street 80 Summer Street

EDITORIAL
PAGE OF THE

BOSTON AMERICAN

BOSTON
JULY 1, 1911

BOSTON AMERICAN

80 AND 82 SUMMER ST., BOSTON, JULY 1, 1911

Retain Chairman Hall — The Public Needs Him on the Railroad Commission

There appears to be a plan, which, in its evil significance, smacks of a conspiracy, abroad in certain corporation circles to remove Chairman Walter Perley Hall from the Board of Railroad Commissioners, where he is now **FAITHFULLY** and **WELL** serving the public interests.

The boldness, or perhaps the craftiness, of the scheme will be appreciated when it is known that it involves the unwitting participation of Governor Foss.

This appears to be the way the ingenious conspirators have worked out the details. Mr. Hall is a high class man. He is an **UPRIGHT** man, and so far has been an independent, **FEARLESS** railroad commissioner. These are qualifications for his important office which make his service **INVALUABLE TO THE PUBLIC**, but dangerous to railroads and street railways that want to do things which the Railroad Commission was created to prevent; and also very annoying and humiliating to his colleagues, for his virtue "glittering o'er their faults shows more goodly and attracts more eyes than that which hath not foil to set it off."

Therefore it is proposed to transfer Mr. Hall to the Superior bench, where his salary will be greater and his tenure will be for life. But this would be a grave **MISFORTUNE** to the Commonwealth. We need him for the Railroad Commission. We need his sterling worth there while it lasts, and the **INTERESTS** have not yet succeeded in diminishing it.

Both the powers and the salary of Mr. Hall should be increased, and he should be given a colleague who is of his own metal, in the place of Mr. White.

The position of a Railroad Commissioner can be made at least as important as that of a Justice of our Supreme Court.

Mr. Hall ought to be induced to **STAY** where he is doing so much good for the public service, and is meeting with so much public approbation.

A Dollar in Wise Advertising Is as Good as a Dollar in Bonds

Dollar for Dollar, the Intelligent Advertisement Pays Better Than Any Office Building, Bank, Factory or Stocks.

Copyright, 1911, by American Journal-Examiner

Some young men engaged in the advertising business have asked advice as to the best **KIND** of work in the advertising line for a young man to take up.

The best kind of work in any line is the most **HONEST**, the kind that gives the best results to those that patronize it. If you go into business, go into a good, **HONEST** business. If you undertake to advertise something, undertake something of which you can be **PROUD**, something that you would sell to your own brother as well as to strangers.

If you are proprietor as well as advertiser of the article, make sure that you are not throwing away your time and your money in advertising what is not good. A man who puts money into advertising ought to feel that his money is as permanently and safely **INVESTED** as though he had put it into brick, mortar or building material of any kind. Every dollar in advertising should be a brick in a structure that will permanently pay on the investment.

Many men have built up an advertising reputation, an advertising structure of words, facts and publicity, worth more per dollar than any investment in railroads or hotels or business blocks.

The advertisement that lasts and continues must be the advertisement of something worthy, otherwise every dollar of advertising means a dollar spent in enlightening the people concerning a fraud, and it means the end of the enterprise just so much sooner.

The man who advertises in the right direction prides himself on having the confidence of the people and earning it. He looks upon advertising simply as a **SHORT ROAD** to public confidence. And this is the day of short roads.

The young advertiser should connect himself with a concern that gives the people value. In working for such a concern he can talk **SINCERELY**, and only the man who can talk sincerely and work sincerely can grow in his line of work. Get the right thing, advertise it, and yourself, and prosper.

(Reprinted by Request.)

LETTERS FROM AMERICAN READERS

ROCKING THE BOAT

Editor AMERICAN:

A few lines of warning of the danger in foolish sport in your highly admired editorials would save many a young person from premature death and many a home from avoidable condolence and inconsolable sorrow and regret.

Foolish "stunts" and ostentatious display of so-called bravery in rowboats claim hundreds of victims during the Summer.

It is a favorite sport of some foppish gentlemen to row far out and there endeavor to bring forth, by extreme foolery, laughter and commendation from their women companions. S. H. GREEN.

PRAISES MR. BRANDEIS

Editor AMERICAN:

Some day it is to be hoped the name of Louis D. Brandeis will be classed among the illustrious Governors of Massachusetts.

He is rightly called the "People's Champion;" his untiring efforts in waging the people's battles are worthy of profound gratitude; his attitude on all questions affecting the common people's interests are righteous, progressive, patriotic and just.

Would that we had more such characters in public life to-day—both courageous and honest. L. M. BRIAND.

Lawrence, Mass.

WANTS CARS, NOT SIGNS

Editor AMERICAN:

If the officials of the Boston Elevated would remove the signs at the Dudley street terminal marked "Women First, Please," which would indicate to visitors and strangers, who are ignorant of the truth, that the male population of Boston were a lot of beasts, and do their part by putting on sufficient cars to accommodate both men and women, the need for such unsightly, suggestive signs—worded so that it wounds every man who has to use this thoroughfare and see them in going and coming daily to and from his work—would be done away with. But they are doing in this as is too often done in such cases, where great corporations refuse to shoulder their responsibilities and by placing them where they do not belong think they have fooled the general public. But they have not done so in this case.

GUY E. SARGENT,
A reader and admirer of the AMERICAN.
No. 17 Geneva avenue, Dorchester.

VOTES FOR WOMEN

Editor AMERICAN:

I have read your many good editorils on woman suffrage. I would like to say a few words as an American an. Yankee. I wish to thank you for upholding what seems to the good American citizen sound principles, based upon common honesty and decency. My ideas in regard to women voting are to let them have equal rights. They have to suffer for corrupt government. Give them at the least the chance and some implements to free themselves from injury. Would any of these men who are so opposed to woman suffrage dare to say that if a man and a woman be seen struggling for their lives in the water they would favor throwing a line to save the man and think it foolish to throw one to the woman? There are many learned men who believe it better to leave women in slavery. But I, for one believe that the least a man can do is to allow them the opportunity to create means and tools to get themselves out.

A MAN FROM MAINE.

Midsummer Day Dreams

By WINSOR McCAY

Copyright, 1911, by the National News Association

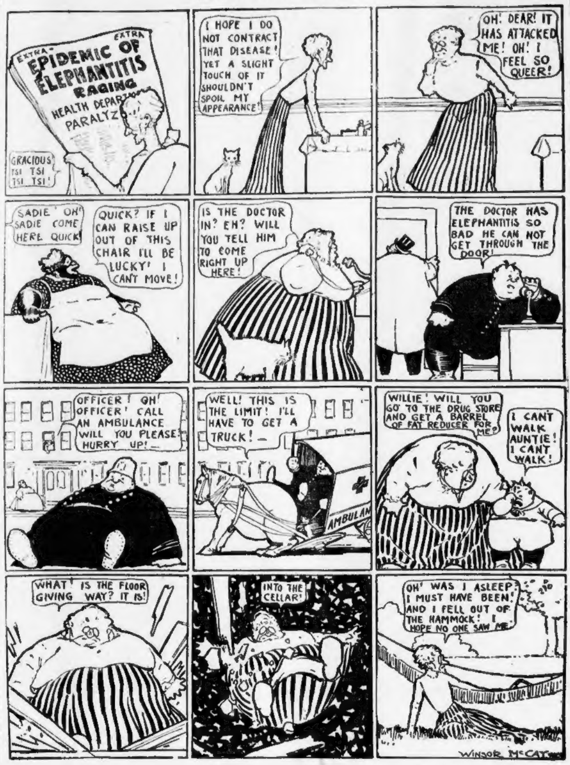
EXTRA- EXTRA
EPIDEMIC OF ELEPHANTITIS RAGING
HEALTH DEPARTM PARALYZ
GRACIOUS! TSI TSI TSI TSI!
I HOPE I DO NOT CONTRACT THAT DISEASE! YET A SLIGHT TOUCH OF IT SHOULDN'T SPOIL MY APPEARANCE!
OH! DEAR! IT HAS ATTACKED ME! OH! I FEEL SO QUEER!
SADIE! OH! SADIE COME HERE QUICK!
QUICK? IF I CAN RAISE UP OUT OF THIS CHAIR I'LL BE LUCKY! I CAN'T MOVE!
IS THE DOCTOR IN? EH? WILL YOU TELL HIM TO COME RIGHT UP HERE!
THE DOCTOR HAS ELEPHANTITIS SO BAD HE CAN NOT GET THROUGH THE DOOR!
OFFICER! OH! OFFICER! CALL AN AMBULANCE WILL YOU PLEASE! HURRY UP!—
WELL! THIS IS THE LIMIT! I'LL HAVE TO GET A TRUCK!—
AMBULAN
WILLIE! WILL YOU GO TO THE DRUG STORE AND GET A BARREL OF FAT REDUCER FOR ME?
I CAN'T WALK AUNTIE! I CAN'T WALK!
WHAT! IS THE FLOOR GIVING WAY? IT IS!
INTO THE CELLAR!
OH! WAS I ASLEEP? I MUST HAVE BEEN! AND I FELL OUT OF THE HAMMOCK! I HOPE NO ONE SAW ME.
WINSOR McCAY

The best work of Tom Powers and F. Opper, the famous cartoonists, appears regularly in the Sunday AMERICAN. Don't miss the funny pictures by Powers and Opper in the Sunday AMERICAN.

Sherlocko the Monk

By GUS MAGER

Copyright, 1911, by the National News Association

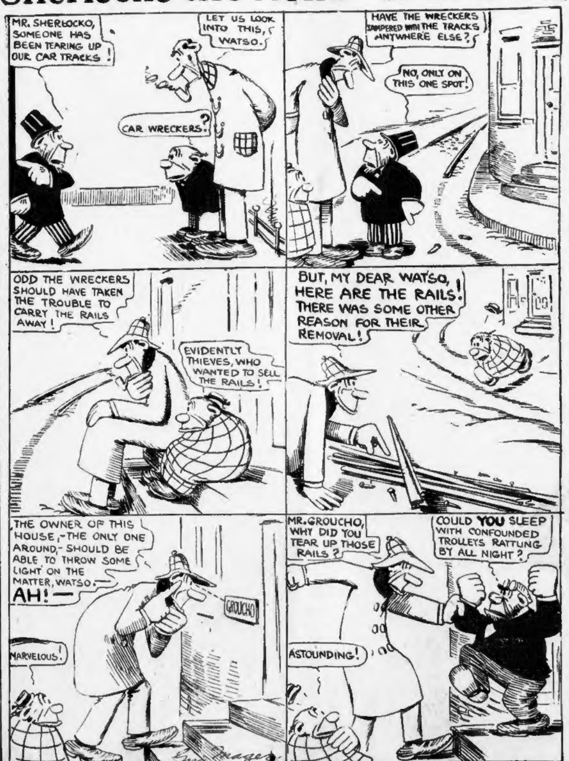
MR. SHERLOCKO, SOMEONE HAS BEEN TEARING UP OUR CAR TRACKS!
LET US LOOK INTO THIS, WATSO.
CAR WRECKERS?
HAVE THE WRECKERS TAMPERED WITH THE TRACKS ANYWHERE ELSE?
NO, ONLY ON THIS ONE SPOT!
ODD THE WRECKERS SHOULD HAVE TAKEN THE TROUBLE TO CARRY THE RAILS AWAY!
EVIDENTLY THIEVES, WHO WANTED TO SELL THE RAILS!
BUT, MY DEAR WATSO, HERE ARE THE RAILS! THERE WAS SOME OTHER REASON FOR THEIR REMOVAL!
THE OWNER OF THIS HOUSE,—THE ONLY ONE AROUND,—SHOULD BE ABLE TO THROW SOME LIGHT ON THE MATTER, WATSO.— AH!—
GROUCHO
MARVELOUS!
MR. GROUCHO, WHY DID YOU TEAR UP THOSE RAILS?
COULD YOU SLEEP WITH CONFOUNDED TROLLEYS RATTLING BY ALL NIGHT?
ASTOUNDING!
Gus Mager

Get Into the Great Proverb Contest Now

If You Haven't Seen the Back Puzzle Pictures GET THM TO-DAY and Have a Try for the $2,500 Seaside Bungow or One of the 999 Other Valuable Prizes.

If a picture of a city street were printed in the AMERAN and a fine, big rooster were shown sauntering from curb to b, and if you were asked, what Joemiller query does this repre, from every direction would come the response:

"Why does a chicken cross the street?"

This is a conundrum and it differs from a **PROVERB** in th the answer to the conundrum isn't of any particular value afte you get it, while when you resolve a picture into a proverb you have something of value—a **GREAT TRUTH** reduced to its lowest terms.

This all has reference to the great Proverb Contest that is running in the daily and Sunday **AMERICAN**—the **AMERICAN'S** Summer School to **BRIGHTEN THE WITS** and **REFRESH THE MEMORIES** of all the old and young pupils of New England. As one swings a light pair of dumbbells to stengthen the muscles, so one may apply his mind to the solution of this remarkable series of pictures to keep the cobwebs brushed from the intellect.

This contest has been going on for a couple of weeks, and for one reason and another many persons failed to see the first pictures and have concluded that there is no use in taking up the attractive competition at this time. This idea is a **MISTAKE.**

You may enter the contest **TO-DAY** just as well as you could two weeks ago and have just as good a chance at getting that fine **SEASHORE BUNGALOW** worth $2,500 as any of the other contestants, by sending to the Proverb Contest Editor, Boston **AMERICAN**, No. 275 Devonshire street, Boston, for **ALL THE BACK PICTURES.**

This bungalow, by the way, is only one of the 1,000 prizes that are to go to those who send the best solutions to the series of pictures. These 1,000 prizes are all useful and valuable. Among them are such delightful articles as an automobile, a motor boat, a piano and so on. This affords every contestant a good chance to land **ONE OF THE PRIZES** even if the top-notch one is missed.

Besides the pleasure that one gets in solving these attractive puzzles, there is a decided educational value to the contest. The mind is strengthened and the memory improved by the work.

Probably the most pleasant feature of it all is that one may solve the puzzles at odd moments and at any place—on the veranda at home, at the seaside, in the mountains, just wherever you happen to be—and it will be of infinitely more value to you than frittering away your leisure on a novel that was only meant to **KILL TIME.**

To most participants the fact that they **GOT 'EM ALL RIGHT** would be sufficient recompense for the time and study given to their solution.

But the **AMERICAN** has felt that it would stimulate the interest of those taking part in the big contest if it were made to their **FINANCIAL** advantage to take hold of the matter with a vigor that meant success. Hence, the 1,000 valuable prizes, headed with the **$2,500 SEASIDE BUNGALOW,** as pay for your pains.

Get in and **GET SOMETHING.** Get in **NOW.** All you have to do, if you have not entered the contest, is to get the back pictures, solve them and then get the pictures as they appear in the daily and Sunday **AMERICAN** and solve them, keeping at it until the contest closes.

Some one who has not figured out a single picture yet **MAY GET THE SEASIDE BUNGALOW.**

That Ol' Bulldawg o' Mine

By ARTHUR SOMERS ROCHE

SHE ain't such a deuce uv a lot on looks
If yuh like that coaxy kind;
Her face don't frontispiece no books
And she's stumpy-like 'behind.
There's a big bright patch over one bright eye
And her laigs ain't true to line;
But lose or win—she'll stick like sin—
That ol' bulldawg o' mine.
Her face was built on a careless scheme,
Like they grabbed her features raw
And joined 'em up in a drunken dream—
Till the face was mostly jaw.
She's got an ugly sort of a growl
That for crooks is a danger sign;
But ev'ry child goes almost wild
'Bout that ol' bulldawg o' mine.
She knows she ain't no bloomin' peach,
But just the same she's proud.
And the mutt that comes within her reach
Don't bark TOO bloomin' loud.
She trots along on her ol' bowlaigs
Like each livin' thing was fine;
But big or small gives her the wall—
That ol' bulldawg o' mine.
For though yuh're borned with a pedigree
And yuh brag about yuhr birth,
The guy that's got no family tree
Has got HIS right on earth.
For handsome is as handsome does—
Yuh can play it down the line;
The guy that's square is the gent that's there—
Like that ol' bulldawg o' mine.

Praise for the AMERICAN'S Reports of the Bull Will Case

Editor AMERICAN:

I wish to express my appreciation and the appreciation of my client, Mrs. Olea Bull Vaughan, of the excellent manner in which the Boston AMERICAN has reported the hearings in the Bull will contest in the York County, Maine, Probate Court.

Though much of the evidence was sensational—and Mrs. Vaughan very much regrets many of the disclosures regarding her unfortunate mother—yet I am of the opinion that a distinct good has been accomplished by the presentation, through the columns of your newspaper, of that portion of the evidence which disclosed the practices in the occult Indian mysticisms and philosophies, and also the harm resulting from psychic indulgence.

My opinion in this regard is strngthened by many letters which I have received during the progress of the trial from people in various parts of the country.

Very truly yours,
RALPH S. BARTLETT.

Boston, June 29, 1911.

Boston's Pitiless Loan Sharks

Read about the fight to stop the loan shark evil in Boston in to-morrow's

Sunday American